



WOODVIEW

PROFESSIONAL GENETICS

**3RD WOODVIEW
WAGYU PRODUCTION SALE**

11:00 | SATURDAY 14 APRIL 2018

WOODVIEW.CO.ZA • WOODVIEW@MWEB.CO.ZA

WELCOME



On behalf of everyone at Woodview I would like to welcome you to our 3rd Wagyu production Sale. We are seeing a lot of interest in the Wagyu breed all over the world and the demand for genetics and Wagyu beef is at a premium. The proof of the pudding is in the eating as they say, once you

have tasted a piece of highly marbled Wagyu beef you want more. This demand for the beef is driving the Wagyu seed stock market worldwide.

We are fortunate that we started breeding with Wagyu 20 years ago and have acquired knowledge about what the different bloodlines have to offer. To become a top breeder one needs information and this you can only get from the society, fellow breeders and close friends. We have been fortunate to travel to Australia and the USA regularly and have made amazing friends who have helped us immensely.

The cattle on offer are from the heart of the Woodview herd and are an example of the bloodlines that we breed from. Many of these cows have been flushed and some of them are extremely valuable when you consider their bloodlines and the number of embryos they donate.

For the first time in South Africa we will be supplying information on the hereditary conditions of the sale cattle. We will be supplying the results for the following tests; CHS, CL16 and F11. We will also include the results for the growth hormone GH Exon5 and for the fat softness gene SCD. I have based my breeding decisions on this information. There will be a full explanation on how to use this information on pages 4 and 5 of the catalogue.

I have been using the services of Unistel laboratories for DNA since 2008 with excellent results. Dr Marx and his team go out of their way to supply timeous and accurate service, my thanks to them.

This auction will be a live online auction with live streaming of the auctioneer on every lot. This is a first for the cattle industry. Once you have registered and logged in, you can watch the auction live and bid from your cell phone or laptop from anywhere in the world. For more information on how to register please look at www.woodview.co.za.

Please enjoy the day at Woodview!

Brian Angus

WELKOM



Namens almal by Woodview wil ek u graag verwelkom by ons 3de Wagyu produksieveiling. Ons sien baie belangstelling in die Wagyu-ras oor die hele wêreld en die aanvraag na genetika en Wagyu-beesvleis is op 'n premie. "Die bewys van die pudding is in die eet" soos hulle sê, sodra jy 'n

stukkie hoogs gemarmerde Wagyu-beesvleis geproe het, wil jy meer hê. Die aanvraag vir die beesvleis stimuleer die mark vir Wagyu genetika wêreldwyd.

Ons is gelukkig dat ons 20 jaar gelede met Wagyu's begin teel het en kennis opgedoen het oor wat die verskillende bloedlyne aanbied. Om 'n top teler te word, benodig jy inligting, en dit kan jy net van die genoodskap, mede-telers en goeie vriende kry. Ons is gelukkig om gereeld na Australië en die VSA te reis en het wonderlike vriende gemaak wat ons geweldig gehelp het.

Die beste wat aangebied word, is van die hart van die Woodview-kudde en is 'n voorbeeld van die bloedlyne wat ons aanbied. Baie van hierdie koeie is gespoel en sommige van hulle is uiters waardevol as jy hul bloedlyn en die aantal embryo's wat hulle skenk, oorweeg.

Vir die eerste keer in Suid-Afrika sal ons inligting verskaf oor die genetiese toestande van die diere op die veiling. Ons sal die resultate vir die volgende toetse lewer; CHS, CL16 en F11. Ons sal ook die resultate vir die groeihormoon GH Exon5 en ook die resultate vir die vet sagtheid gene SCD insluit. Ek het my teelbesluite is al vir jare op hierdie inligting gegrond. Daar sal 'n volledige verduideliking wees hoe om hierdie inligting te gebruik op bladsye 4 en 5 van die katagolus.

Ek gebruik die dienste van Unistel laboratoriums vir DNA sedert 2008 met uitstekende resultate. Dr Marx en sy span gaan uit hul pad om tydige en akkurate diens te lewer, my dank aan hulle vir al hulle werk om hierdie inligting betyds vir die veiling te kry.

Hierdie veiling sal 'n lewendige aanlyn-veiling wees met "live streaming" van elke lot. Dit is 'n eerste vir die veebedryf. Sodra jy geregistreer en ingeteken het, kan jy die veiling sien en van jou selfoon of skootrekenaar oral van die wêreld af bie. Meer besonderhede hieroor by www.woodview.co.za

Geniet die dag by Woodview!

Brian Angus

PUREBRED VS FULLBLOOD WAGYU

WHAT ARE THE DIFFERENCES BETWEEN FULLBLOOD, PUREBRED AND F1, F2, F3 WAGYU IN TERMS OF THE LIVESTOCK?

SOUTH AFRICAN FULLBLOOD WAGYU ARE 100% DIRECT DESCENDANTS OF JAPANESE HERDBOOK LIVESTOCK, AND THESE ANIMALS ARE DIRECTLY COMPARABLE TO THOSE IN TODAY'S JAPANESE HOME HERD.

DNA parent verification has confirmed this direct lineage for all animals registered in the South African Wagyu Association Herdbook. Purebred, F3, F2 and F1 are crossbred Wagyu defined under the Wagyu Breed Trade Descriptions as:

The offspring of a Wagyu full blood sire and a Wagyu full blood dam whose forebears originate from Japan and whose pedigree shows no evidence of any crossbreeding

Has 50% of higher Wagyu genetic content. For example the first generation of crossbreeding a Wagyu fullblood or purebred sire and the dam of a another breed

LEVEL OF WAGYU MANAGEMENT

WAGYU FULLBLOOD

100%

CROSSBRED WAGYU F1

50%

PUREBRED WAGYU F4

93+%

CROSSBRED WAGYU F2

75%

Has greater than 93% Wagyu genetic content. For example, the result of at least four generations of crossbreeding using a Wagyu fullblood or purebred sire and a crossbred Wagyu F3 dam

Has 75% of higher Wagyu genetic content. For example is the result of at least two generations of crossbreeding, using a Wagyu fullblood or purebred sire and a crossbred Wagyu F1 dam

CROSSBRED WAGYU F3

87+%

Has greater than 87% Wagyu genetic content. For example is the result of at least three generations of crossbreeding, using a Wagyu fullblood or purebred sire and a crossbred Wagyu F2 dam

HEREDITARY CONDITIONS IN WAGYU OUTSIDE JAPAN

WAGYU HAVE BEEN IDENTIFIED WHICH ARE AFFECTED BY, OR ARE CARRIERS OF, THE FOLLOWING KNOWN CONDITIONS

CHS (CHEDIAK HIGASHI SYNDROME)

The bleeding disorder in cattle with a light coat colour is caused by an autosomal recessive mutation which is caused by the substitution of a nucleotide on the LYST gene. There is also depressed immunity. Carriers that have been identified from the initial testing of foundation animals are Itomoritaka 002 (J2703, FB681 and IMJFAJ2703), Itoshigefuji TF147 (FB3681 and IMUFQTF147), Mazda (FB103 and IMUFA0103), Mitsuhikokura TF149 (FB3683 and IMUFNTF149), TF601 (FB5999 and IMUFZ5999) and TF603 (FB6188 and IMUFZ6188).

CL16 (CLAUDIN 16 DEFICIENCY TYPE 1)

This condition in Black Wagyu is also called Renal Tubular Dysplasia and is a lethal autosomal recessive condition. Kidney failure and retarded growth are caused and can be associated with overgrown hooves and diarrhoea. Type-1 mutation is caused by a 37kb deletion and the more recent Type-2 mutation is caused by a 56-kb deletion. The frequency of the CL16 deficiency mutant gene in Japan is 0.1. Foundation animals Yasufuku Jr (FB5061 and PEDFS100), JVP Yasutanisakura 931 (FB2102 and IMUFN2102) and Kimifuku TF726 (FB7584 and IMUFB7584) are known to be carriers of CL16.

F11 (FACTOR XI DEFICIENCY)

Factor XI deficiency is encountered in Wagyu and Holstein. There are similarities in the clinical symptoms in the breeds. The causative insertion mutations are on different locations of the F11 gene and these variations are considered to be responsible for the differences in severity between the breeds. Factor XI deficiency in Wagyu has an autosomal recessive mode of inheritance. Reports suggest effects on reproductive performance with a 50% greater incidence of repeat breeding of affected animals.



THE GH EXON 5 AND SCD GENE IN WAGYU CATTLE

GROWTH HORMONE EXON 5 (GH EXON 5)

This test represents a method for evaluating Japanese Black cattle for the important economic characteristics of growth rate and the deposition of fat in certain tissue (marbling) using genetic polymorphism of the growth hormone Exon 5. Growth hormone is one of the peptide hormones and has an impact on the growth of cattle by controlling energy flow in the body. GH has been shown to have an impact on fat accumulation in certain tissue of Japanese Black cattle.

The GH gene consists of a DNA strand that has 5 segments (the segment unit is called exon) which translate into amino acids. Two mutations were found in the 5th exon of the GH gene of Japanese Black cattle. These mutations have not been found in any other breed. These variants are called A, B and C. There are 6 genotypes AA, AB, AC, BB, BC & CC. (Allele A is a Western type and was introduced into the Wagyu genome from western countries.

Allele B is of unknown origin and has been present in the Wagyu genome for millennia. Allele C is the Wagyu original). The preferred genotypes for producing bulls for F1 production are BB, BC and CC. Breeding of 100% Wagyu these are still the preferred bull genotype but AC cows can provide the base female genotype at this time.

STEAROYL CA DESATURASE (SCD)

SCD is the enzyme which changes stearic acid into oleic acid. The fat of cattle is composed of 6 main fatty acids. Within these fatty acids one of the saturated fatty acids is stearic acid. Stearic acid makes deposited fat harder and increases the melting point. Conversely oleic acid makes the fat soft with a low melting point. There is an opinion in the Japanese market that the percentage of beef that is "not delicious"

has increased recently even though marbling has been abundant. Fat of a high melting point is not as palatable to the consumer as the low melting point fats that have been traditionally associated with Wagyu beef.

Let us imagine we are cooking a piece of beef loin that has a high melting point fat composition in a frying pan. The fat will melt during the cooking process however when we put it in our mouth and it cools to near our body temperature it will become solid. We may feel we are eating butter containing grains of sand and it certainly will not be delicious. I believe that the common incidence of such higher melting point fat in these days has come from a biased view of marbling.

The Japanese market, have placed too much emphasis on visible marbling and disregarded the type of fat represented. Fat containing high levels of stearic acid is like wax in appearance when the carcass is in the cool room and so it is easier to assess than the soft fats. Consumers all over the world are becoming more selective and prefer foods that are good for their health. Japanese Black cattle that have a genotype for a soft fat profile are better tasting and healthier when eaten than cattle that have high melting point fat.

There are several different DNA sequences of the SCD gene in Japanese Black cattle. These are categorized into 2 groups, A & V. Some Japanese Black cattle carry a special mutation that changes the corresponding amino acid from Valine (V) to Alanine (A) which has a significant relationship to the melting point of fat. Alanine type has a lower melting point than valine type. Therefore the preferred type is AA.

By using the SCD gene we can select the cattle which can deposit a soft and oleic acid rich fat that is delicious and healthy. At this time no gene tests should be used as the single selection criteria that a cattle farmer would use. Rather they should be seen as part of the selection process when choosing cattle for breeding.

Cattle that show preferred genotypes for both GH Exon 5 and SCD provide the most likely animals to improve a cattle herds performance, but only, if all other factors are satisfactory





WOODVIEW
PROFESSIONAL GENETICS

AUCTION CATALOGUE 2018

AUCTION CATALOGUE 2018

NO RESERVE AUCTION

AUCTION CONTENTS

CHARITY LOT

LOT 0

FULLBLOOD FEMALES

LOTS 1 – 32

PUREBRED FEMALES

LOTS 33 – 48

F3 FEMALES

LOTS 49 – 60

WAGYU EMBRYO CALVES WITH ANGUS DONORS

LOTS 61 – 65

F2 COWS WITH F3 CALVES

LOTS 66 & 67

BULLS

LOTS 68 – 80

REGISTERED F1 HEIFERS WITH ANGUS COWS

LOTS 81 – 83

REGISTERED F1 HEIFERS

LOTS 84 & 85

ANGUS HEIFERS RUNNING WITH WAGYU BULLS

LOTS 86 – 91

EMBRYO LOTS

LOTS 92 – 96

300KG WOODVIEW ANGUS CARCASS. DEBONED AND PACKAGED FOR YOUR PLEASURE!



A hand selected Angus ox, fed at Woodview. Deboned, vacuum packed and delivered to your home.

PRICE

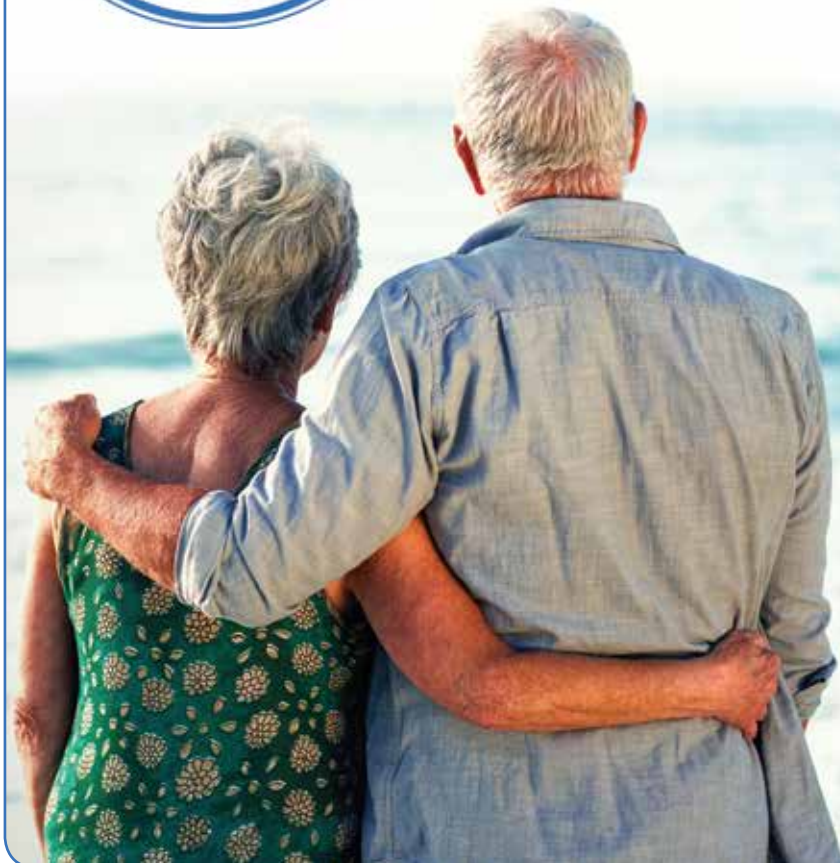

Quality Retirement Lifestyle

Enjoy your retirement to the fullest on the wonderful South Coast of KwaZulu-Natal

We offer a wide variety of amenities and activities for our members, which include:

- Bowls and Croquet greens
- Line dancing
- Library and media centre
- Church services
- Sparkling splash pool, just to name a few

PLEASE CONTACT US

Tel: (039) 682 5251 | Fax: (039) 682 5262

email: gm@mbango.org.za

www.mbango.org.za



BA13-854

CHS	CL16	F11
FREE	FREE	FREE
EXON 5	SCD	
AB	V V	

PRICE

Identification BA130854
Sex Female
Birth Date 05/09/2013
Computer Number 78500147
Colour TYPICAL
HerdBook Fullblood **Inspection Date:** 22/07/16
Status Active
Registration Status Registered
Service Details By AI
DNA Tested Parent Verified #345069
Breed WY 100.00
Sire ITOSHIGENAMI TF148
Dam WOODVIEW TIENKIE 2ND
Breeder LLEWELLYN ANGUS TRUST
Current Owner LLEWELLYN ANGUS TRUST
Reproduction ICP = 374 AFC = 23 DLC = 196
Progeny [3 - View]
Pregnant Yes

┌ SHIGEKANANAMI J6109
 ┌ SHIGESHIGENAMI J10632
 ┌ SHIGEMITSU
 ┌ **Sire:** ITOSHIGENAMI TF148
 ┌ FUKUMASA J10756
 ┌ FUKUYUKI
 ┌ YUKIZAKURA J456691
Animal: WOODVIEW BA 130854
 ┌ DAI 20 HIRASHIGE J287 KURO IKU
 ┌ HIRASHIGETAYASU J2351 HONGEN
 ┌ DAI 5 YURUHIME J187250 KURO KO
 ┌ **Dam:** WOODVIEW TIENKIE 2ND
 ┌ WORLD KS TAKAZAKURA
 ┌ WOODVIEW 04 44
 ┌ WOODVIEW TIENKIE

DESCRIPTION

She is sired by the popular TAJIMA bull ITOSHIGENAMI TF148. Her dam is sired by the milk, growth and size bull HIRASHIGETAYASU (001) with TAKAZAKURA on the dam side. She calved as a heifer at 23 months and has an inter calving of 374 days. She averages 10 embryos per flush. A phenomenal young cow. Ran with BA15-372, BA09-327 & HJ14-16

BESKRYWING

Sy word deur die gewilde TAJIMA-bul ITOSHIGENAMI TF148 gevaar. Haar ma word deur die melk, groei en groottebul HIRASHIGETAYASU (001) gevaar met TAKAZAKURA aan die ma se kant. Sy het op 23 maande as 'n vers gekalf en het 'n inter kalfperiode van 374 dae. Sy gee gemiddeld 10 embryos per spoel. 'n Fenominale jong koei. Sy loop saam met bulle BA15-372, BA09-327 & HJ14-16



BA11-547

CHS	CL16	F11
FREE	FREE	FREE
EXON 5	SCD	
AB	V V	

PRICE

Identification BA110547
Sex Female
Birth Date 29/09/2011
Computer Number 75045427
Colour YELLOW
HerdBook Fullblood **Inspection Date:** 22/07/16
Status Active
Registration Status Registered
Service Details By ET
DNA Tested Parent Verified #114854
Breed WY 100.00
Sire BLACKMORE AIZATSURUDOL A015
Dam WOODVIEW 04 44
Breeder LLEWELLYN ANGUS TRUST
Current Owner LLEWELLYN ANGUS TRUST
Reproduction ICP = 328 AFC = 38 DLC = 203
ET Donor Yes
Progeny [9 - View]
Pregnant Open

┌ TANIFUKU DOU J1606
 ┌ KIKITSURUDOI TF146
 ┌ YASUTSURU J509605
 ┌ **Sire:** BLACKMORE AIZATSURUDOL A015
 ┌ AIZAKURU X011
 ┌
 ┌
Animal: WOODVIEW LISMA 11 547
 ┌ TAKAEI
 ┌ WORLD KS TAKAZAKURA
 ┌ DAI 2 SAKURA 7
 ┌ **Dam:** WOODVIEW 04 44
 ┌ TF KIKUHANA
 ┌ WOODVIEW TIENKIE
 ┌ TF HIKOHIME 8

DESCRIPTION

An excellent cow that we have flushed, she gave us 14 embryos in November. She is from Blackmore breeding. Her dam is an expensive cow that is sired by the bull TAKAZAURA. We also flushed her dam BA04-44 she is a fertile cow who has 19 progeny. Ran with HJ15-01; BA09-337 & HJ14-16

BESKRYWING

'n Uitstekende koei wat ons gespoel het. Sy het ons 14 embryos in November gegee. Sy is van die Blackmore teling. Haar ma is 'n duur koei wat deur die bul TAKAZAURA gevaar word. Ons het ook haar ma BA04-44 gespoel, sy is 'n vrugbare koei wat 19 nageslagte het. Sy loop saam met bulle HJ15-01, BA09-337 & HJ14-16





BA13-915

CHS	CL16	F11
FREE	FREE	FREE
EXON 5	SCD	
	V V	

PRICE

Identification	BA130915
Sex	Female
Birth Date	18/09/2013
Computer Number	5000008952
HerdBook	Fullblood Inspection Date: 22/07/16
Status	Active
Registration Status	Registered
DNA Tested	Parent Verified #312639
Breed	WY 100.00
Sire	WOODVIEW FUTURE INVESTMENT
Dam	WOODVIEW MEGAN 6TH 10 354
Breeder	LLEWELLYN ANGUS TRUST
Current Owner	LOUMA BOERDERY EDMS. BPK
Reproduction	ICP = 399 AFC = 23 DLC = 544
Progeny	[2 - View]
Pregnant	Yes

└─ SHIGESHIGENAMI J10632
└─ ITOSHIGENAMI TF148
└─ FUKUYUKI
└─ Sire: WOODVIEW FUTURE INVESTMENT
└─ IMUFQ0402 JVP FUKUKANE 402E
└─ LAKE WAGYU B050
└─ LAKE WAGYU F X002
Animal: WOODVIEW BA130915
└─ HIRASHIGETAYASU J2351 HONGEN
└─ WOODVIEW WISEMAN 7 143
└─ WOODVIEW 04 44
└─ Dam: WOODVIEW MEGAN 6TH 10 354
└─ KITATERUYASUDOI J2810 HONGEN
└─ WOODVIEW MEGAN 4TH
└─ WOODVIEW MEGAN

DESCRIPTION

Her sire FUTURE INVESTMENT is a legend in the world. He is the gold standard for marbling. His progeny is sought after and he is very popular with 150 registered progeny in South Africa. On her dam side she is potent with her grandmother being the KITATERUYASU DOI (003) cow. Woodview Megan the 4th who has 47 registered progeny. She is bred for greatness. She ran with BA14-004, BA15-352 & BA15-400

BESKRYWING

Haar vaar FUTURE INVESTMENT is 'n legende wereldwyd. Hy is die goue standaard vir marmering. Sy nageslag is gesog en hy is baie gewild met 150 geregistreerde nageslagte in Suid-Afrika. Aan haar ma se kant is sy kragtig, met haar ouma die KITATERUYASU DOI (003) koei. Woodview Megan die 4de wat 47 geregistreerde nageslagte het. Sy is vir grootheid geteel. Sy loop saam met bulle BA14-004, BA15-352 & BA15-400



BA14-081

CHS	CL16	F11
FREE	FREE	FREE
EXON 5	SCD	
AC	VA	

PRICE

Identification BA140081
Sex Female
Birth Date 04/09/2014
Computer Number 80286438
Colour YELLOW
HerdBook Fullblood
Status Active
Registration Status Registered
DNA Tested Parent Verified #262780
Breed WY 100.00
Sire HIRASHIGETAYASU J2351 HONGEN
Dam WOODVIEW ITOSHIGENAMI
Breeder LLEWELLYN ANGUS TRUST
Current Owner LOUMA BOERDERY EDMS. BPK
Reproduction ICP = n/a AFC = 34 DLC = 233
Progeny [1 - View]
Pregnant Yes

┌ KEDAKA J7212 KURO IKU
 ┌ DAI 20 HIRASHIGE J287 KURO IKU
 ┌ DAI 13 HIRASHIGE J1137022 KURO
 ┌ **Sire:** HIRASHIGETAYASU J2351 HONGEN
 ┌ TAYASUFUKU
 ┌ DAI 5 YURUHIME J187250 KURO KO
 ┌ YURIKO
Animal: WOODVIEW BA 140081
 ┌ SHIGESHIGENAMI J10632
 ┌ ITOSHIGENAMI TF148
 ┌ FUKUYUKI
 ┌ **Dam:** WOODVIEW ITOSHIGENAMI
 ┌ WORLD K'S MICHIFUKU
 ┌ TWA SATUKU (ET) (AI)
 ┌ RIVERDALE HANSEI

DESCRIPTION

A young cow that is well bred from the famous ITOSHIGENAMI cow that sells as Lot 6. Her sire HIRASHIGETAYASU is one of the original Japanese sires and is still being used heavily all over the world. She combines marbling, growth and milk. She ran with BA14-004, BA15-352 & BA15-400

BESKRYWING

'n Jong koei goed geteel uit die bekende ITOSHIGENAMI -koei wat verkoop as Lot 6. Haar vaar HIRASHIGETAYASU is een van die oorspronklike Japannese bulle en word steeds sterk oor die hele wêreld gebruik. Sy kombineer marmer, groei en melk. Sy loop saam met die bulle BA14-004, BA15-352 & BA15-400



WOODVIEW TAJIMA



BA13-990

CHS	CL16	F11
FREE	FREE	FREE
EXON 5	SCD	
BB	AA	

PRICE

TAJIMA

Identification BA130990
Sex Female
Birth Date 11/12/2013
Computer Number 5000020544
Colour TYPICAL
HerdBook Fullblood **Inspection Date:** 21/07/16
Status Active
Registration Status Registered
Service Details By ET
DNA Tested Parent Verified #261107
Breed WY 100.00
Sire TAKEDA FARM FUKUTSURU 004
Dam LAKE WAGYU F C007
Breeder LLEWELLYN ANGUS TRUST
Current Owner LLEWELLYN ANGUS TRUST
Reproduction ICP = n/a AFC = 33 DLC = 549
ET Donor Yes
Progeny [15 - View]
Pregnant Open

┌ DAI 2 YASUTSURU
┌ FUKUTSURU J068
┌ TERUYASU J649663
┌ **Sire:** TAKEDA FARM FUKUTSURU 004
┌ KIKUTSURUDOI TF146
┌ TAKEDA FARM ITOCHIYO U177 USA
┌ ITOCHIYO 5
Animal: WOODVIEW TAJIMA
┌ DAI 20 HIRASHIGE J287 KURO IKU
┌ HIRASHIGETAYASU J2351 HONGEN
┌ DAI 5 YURUHIME J187250 KURO KO
┌ **Dam:** LAKE WAGYU F C007
┌ IMUFQ0402 JVP FUKUKANE 402E
┌ LAKE WAGYU FY011 (AI) (ET)
┌ ILLFV0014 ILLABO SHINSETSU

DESCRIPTION

Woodview Tajima is an imported embryo cow that has produced exceptionally well for us. Because we wanted to get more of her genetics quickly we flushed her in November 2016, and retrieved 29 good embryos. We flushed her another 6 times in 2017 and she is averaging 19 embryos per flush. We have decided to sell her as we already have 15 of her calves at Woodview. She sells with an embryo heifer calf out of ITOSHIGENAMI TF 148 with the recipient Angus cow. This is a top offering as the heifer should also flush well and the buyer gets a proven recipient Angus cow. Ran with HJ13-05 & BA09-330

BESKRYWING

Woodview Tajima is 'n ingevoerde embryo koei wat uiters goed vir ons gedoen het. Omdat ons gou meer van haar genetica wou kry, het ons haar in November 2016 gespoel en 29 goeie embryos is gekolekteer. Ons het haar in 2017 nog 6 keer gespoel ons het gemiddeld 19 embryos per spoel gekry. Ons het besluit om haar te verkoop, aangesien ons reeds 15 van haar kalwers by Woodview het. Sy verkoop met 'n embryo-kalf van ITOSHIGENAMI TF 148 met die ontvanger Angus-koei. Die is n top- aanbod aangesien die vers ook goed behoort te spoel en die koper kry hier ook n top ontvanger Angus-koei. Sy loop saam met bulle HJ13-05 & BA09-330



**WOODVIEW
ITOSHIGENAMI**



BA09-338

CHS	CL16	F11
FREE	FREE	FREE
EXON 5	SCD	
AC	VA	



Identification BA090338
Sex Female
Birth Date 22/11/2009
Computer Number 70113949
Colour TYPICAL
HerdBook Fullblood **Inspection Date:** 22/07/16
Status Active
Registration Status Registered
Service Details By ET
DNA Tested Parent Verified #233056
Breed WY 100.00
Sire ITOSHIGENAMI TF148
Dam TWA SATUKU (ET) (AI)
Breeder LLEWELLYN ANGUS TRUST
Current Owner LLEWELLYN ANGUS TRUST
Reproduction ICP = 356 AFC = 35 DLC = 535
ET Donor Yes
Progeny [17 - View]
Pregnant Open

PRICE

- ┌ SHIGEKANANAMI J6109
- ┌ SHIGESHIGENAMI J10632
- ┌ SHIGEMITSU
- ┌ **Sire:** ITOSHIGENAMI TF148
- ┌ FUKUMASA J10756
- ┌ FUKUYUKI
- ┌ YUKIZAKURA J456691
- Animal:** WOODVIEW ITOSHIGENAMI
- ┌ MONJIRO
- ┌ WORLD K'S MICHIFUKU
- ┌ MICHIKO
- ┌ **Dam:** TWA SATUKU (ET) (AI)
- ┌ TF ITOMICHI 1/2
- ┌ RIVERDALE HANSEI
- ┌ YURIKO 1 050 FB 2103

DESCRIPTION

Woodview ITOSHIGENAMI carries some of the best genetics ever produced at Woodview. She is sired by ITOSHIGENAMI TF148 and also carries MICHIFUKU & TF ITOMICHI 1/2 in her pedigree. She is an amazing donor cow averaging 10 embryos per flush. She sells with a beautiful heifer calf BA17-231 by the bull HIRASHIGETAYASU (001) which is the perfect combinations. A highly bred TAJIMA cow. The recipient Angus cow is also included in the offering. Ran with HJ13-05 & BA09-330

BESKRYWING

Woodview ITOSHIGENAMI dra enkele van die beste genetica wat ooit by Woodview geteel is. Sy is gevader deur ITOSHIGENAMI TF148 en dra ook die gene van MICHIFUKU & TF ITOMICHI 1/2 in haar stamboom. Sy is 'n wonderlike skenkerkoei wat gemiddeld 10 embryo's per spoel gee. Sy verkoop met 'n pragtige vers kalf BA17-231 van die bul HIRASHIGETAYASU (001) wat die perfekte kombinasies is. 'n Uiters goed geteelde TAJIMA-koei. Die ontvanger Angus-koei is ook by die aanbod ingesluit. Sy loop saam met die bulle HJ13-05 & BA09-330





BA10-410

CHS	CL16	F11
FREE	FREE	FREE
EXON 5	SCD	
BC	V V	

PRICE

Identification	BA100410
Sex	Female
Birth Date	26/09/2010
Computer Number	71534317
Colour	TYPICAL
HerdBook	Fullblood
Status	Active
Registration Status	Registered
Service Details	By AI
DNA Tested	Parent Verified #233070
Breed	WY 100.00
Sire	WOODVIEW LEADER 6 10
Dam	WOODVIEW 8 225
Breeder	LLEWELLYN ANGUS TRUST
Current Owner	LLEWELLYN ANGUS TRUST
Reproduction	ICP = 415 AFC = 15 DLC = 198
Progeny	[6 - View]
Pregnant	Yes

┌	KITATERUYASUDO I2810 HONGEN
┌	WOODVIEW KITATERUYASU
┌	WOODVIEW TIENKIE
┌	Sire: WOODVIEW LEADER 6 10
┌	WORLD KS TAKAZAKURA
┌	WOODVIEW 04 44
┌	WOODVIEW TIENKIE
┌	Animal: WOODVIEW BA 100410
┌	WOODVIEW KITATERUYASU
┌	WOODVIEW LEADER 5 08
┌	WOODVIEW HIRMA
┌	Dam: WOODVIEW 8 225
┌	TF KIKUHANA
┌	WOODVIEW TIENKIE
┌	TF HIKOHIME 8

DESCRIPTION

She is an example of how fertile Wagyu cattle are. She calved at 15 months of age and has had a calf every year since. It was not easy to put her on the sale. She is an excellent breeding cow. I flushed her in December 2017 and she gave me 19 embryos. A very special cow. DO NOT MISS HER!!! She ran with BA15-372 & BA09-327

BESKRYWING

Sy is 'n voorbeeld van hoe vrugbare Wagyu-beeste is. Sy het gekalf op 15 maande en het elke jaar 'n kalf. Dit was nie maklik om haar op die veling te plaas nie. Sy is 'n uitstekende teel-koei. Ek het haar in Desember 2017 gespoel en sy het vir my 19 embrio's gegee. 'n Baie spesiale koei. MOET HAAR NIE MIS-LOOP NIE!!!! Sy loop saam met die bulle BA15-372 & BA09-327



ZEWB170043

PRICE

Identification	ZEWB170043
Sex	Female
Birth Date	22/02/2017
Computer Number	5000044437
Colour	RED
HerdBook	Fullblood
Status	Active
Registration Status	Registered
Service Details	By ET
DNA Tested	Parent Verified #376077
Breed	WY 100.00
Sire	HEART BRAND RED EMPEROR (USA)
Dam	BALD RIDGE ANAKI
Breeder	EBUHLANTI WAGYU BREEDERS
Current Owner	EBUHLANTI WAGYU BREEDERS
Reproduction	ICP = n/a AFC = n/a DLC = n/a
Progeny	None
Pregnant	Open

└─	DAI 10 MITSUMARU
└─	HB BIG AL Q502
└─	AKIKO
└─	Sire: HEART BRAND RED EMPEROR (USA)
└─	DAI 3 MITSUMARU 30
└─	DAI 8 MARUNAMI J19461
└─	DAI 7 MARUNAMI
Animal:	EBUHLANTI ZEWB17043
└─	TWA KAJIKARI
└─	KALANGA KAJIKARI B0125
└─	KALANGA ALMIKO V2277
└─	Dam: BALD RIDGE ANAKI
└─	HEART BRAND RED STAR
└─	KALANGA F C555
└─	RWA YELLOW 10 (USA) (ET)

DESCRIPTION

It was a tough decision to consign one of our best heifers...but necessary to set the precedence of quality we will offer to other Akaushi breeders annually. This heifer is broody and tough built, stout yet correct in her design and backed by generations of proven females. If you like stud females that are bold bodied, good footed and easy to be around...here she is! ZEWB170043's dam is sired by one of Australia's best cow and carcass producer, Kajikari B0125. On her maternal said you'll find the matrons Almiko V2277, Namiko, Akiko and Ume. She sells open

BESKRYWING

Dit was 'n moeilike besluit om een van ons beste verse te stuur...maar nodig om die voorrang van gehalte te stel wat ons jaarliks aan ander Akaushi-telers sal bied. Hierdie vers is broeiend en taai gebou, stewig, maar korrek in haar ontwerp en ondersteun deur geslagte van beproefde vroulike diere. As jy hou van stoetkoeie wat vet, stewig is, goed gehoef is en maklik om rond te wees...hier is sy! ZEWB170043 se ma word deur een van Australië se beste kudde- en karkasprodusent, Kajikari B0125, aangehoor. In haar ma se stamboom vind ons Almiko V2277, Namiko, Akiko en Ume. Sy is oop.



ZEWB170035

PRICE

Identification	ZEWB170035
Sex	Female
Birth Date	30/01/2017
Computer Number	5000025113
Colour	RED
HerdBook	Fullblood
Status	Active
Registration Status	Registered
Service Details	By ET
DNA Tested	Parent Verified #358774
Horn	Horned
Breed	WY 100.00
Sire	HEART BRAND RED EMPEROR (USA)
Dam	BALD RIDGE JAJA
Breeder	EBUHLANTI WAGYU BREEDERS
Current Owner	EBUHLANTI WAGYU BREEDERS
Reproduction	ICP = n/a AFC = n/a DLC = n/a
Progeny	None
Pregnant	Open

└─	DAI 10 MITSUMARU
└─	HB BIG AL Q502
└─	AKIKO
└─	Sire: HEART BRAND RED EMPEROR (USA)
└─	DAI 3 MITSUMARU 30
└─	DAI 8 MARUNAMI J19461
└─	DAI 7 MARUNAMI
Animal:	EBUHLANTI ZEWB17035
└─	SHIGEMARU 2124 (USA)
└─	KALANGA SHIGEMARU B0579
└─	RWA YELLOW 10 (USA) (ET)
└─	Dam: BALD RIDGE JAJA
└─	KALANGA KAJIKARI B0125
└─	KALANGA TAMAHOMARE G0010
└─	KALANGA F C421

DESCRIPTION

Red Emperor is leaving his mark in ZA and this is one of his finest yet! Introducing one of the most balanced Red Emperor daughters you'll see from the side view. She exudes quality in her head, topline and hip structure while maintaining the additional stoutness you want in a top-end female. She has top maternal marbling genetics in her pedigree with the likes of Namiko and Ume. Here's your elite Akaushi donor prospect that's the complete package! She sells open.

BESKRYWING

Red Emperor laat sy merk in ZA en dit is een van sy beste nog! Ek stel een van die mees gebalanseerde Red Emperor dogters bekend wat jy van die syaansig sien. Sy versier kwaliteit in haar kop, toplyne en heupstruktuur, terwyl die bykomende stewigheid wat jy wil hê in 'n top-end-koei, behoue bly. Sy het die beste marmerings-genetika in haar stamboom met die name van Namiko en Ume. Hier is jou elite Akaushiskenkervooruitsig wat die volledige pakket is! Sy verkoop oop.



Betmar Wagyu
exquisite genetics

BET170007

PRICE

Identification	BET170007
Sex	Female
Birth Date	29/03/2017
Computer Number	5000036235
Colour	TYPICAL
HerdBook	Fullblood
Status	Active
Registration Status	Registered
Service Details	By ET
DNA Tested	Parent Verified #383340
Breed	WY 100.00
Sire	MFC HIRASHIGE 0-40
Dam	WOODVIEW TWA SATUKU 3RD
Breeder	BETMAR ESTATES TRUST
Current Owner	BETMAR ESTATES TRUST
Reproduction	ICP = n/a AFC = n/a DLC = n/a
Progeny	None
Pregnant	Open

┌	DAI 20 HIRASHIGE J287 KURO IKU
┌	HIRASHIGETAYASU J2351 HONGEN
┌	DAI 5 YURUHIME J187250 KURO KO
┌	Sire: MFC HIRASHIGE 0-40
┌	┌ WORLD K'S MICHIFUKU
┌	┌ CHR MS MICHIFUKU 209S (FB6775)
┌	┌ CHR MS KITAGUNI 84L
┌	Animal: BETMAR BET170007
┌	┌ ITOFUJI J483 KURO IKU
┌	┌ ITOSHIGEFUJI 147
┌	┌ DIA 30 NOBORU J920752
┌	Dam: WOODVIEW TWA SATUKU 3RD
┌	┌ ITOSHIGENAMI TF148
┌	┌ WOODVIEW ITOSHIGENAMI
┌	┌ TWA SATUKU (ET) (AI)

DESCRIPTION

The first MFC Hirashige daughter on auction in SA. MFC Hirashige combines Hirashigetayasu and a Michifuku 1615 mother. The the dam of BET170007, a Itoshigefuji TF147 daughter with Itoshigenami TF148 and Michifuku on the maternal side combines all the right features: good balance between growth, marbling and maternal properties. With her one can build a herd.
She sells open.

BESKRYWING

Die eerste MFC Hirashige dogter op veiling in SA. MFC Hirashige kombineer Hirashigetayasu en 'n Michifuku 1615 ma. Die ma van BET170007, 'n Itoshigefuji TF147 dogter met Itoshigenami TF148 en Michifuku aan die maternale kant, kombineer al die regte eienskappe: goeie balans tussen groei, marmering en maternale eienskappe. Met haar kan mens 'n kudde bou.
Sy verkoop oop.



BA15-422

CHS	CL16	F11
FREE	FREE	FREE
EXON 5	SCD	
BC	V V	

PRICE

Identification	BA150422
Sex	Female
Birth Date	24/08/2015
Computer Number	5000003938
HerdBook	Fullblood
Status	Active
Registration Status	Registered
Service Details	By AI
DNA Tested	Parent Verified #320920
Horn	Horned
Breed	WY 100.00
Sire	ITOSHIGENAMI TF148
Dam	WOODVIEW LETTER 11 480
Breeder	LLEWELLYN ANGUS TRUST
Current Owner	LLEWELLYN ANGUS TRUST
Reproduction	ICP = n/a AFC = 27 DLC = 97
Progeny	[1 - View]
Pregnant	Open

└─ SHIGEKANANAMI J6109
└─ SHIGESHIGENAMI J10632
└─ SHIGEMITSU
└─ Sire: ITOSHIGENAMI TF148
└─ FUKUMASA J10756
└─ FUKUYUKI
└─ YUKIZAKURA J456691
Animal: WOODVIEW BA15-422
└─ ITOSHIGEFUJI 147
└─ BLACKMORE HIKOSHIGEFUJI Y342
└─ BLACKMORE HIKOHIME T039
└─ Dam: WOODVIEW LETTER 11 480
└─ KITATERUYASUDOI J2810 HONGEN
└─ WOODVIEW BA 080172
└─ WOODVIEW 04 44

DESCRIPTION

A special offering on the sale. She is sired by ITOSHIGENAMI TF 148. Her dam is from Blackmore's breeding and also KITATERUYASU DOI (003). She is still young and will still produce many calves. Ran with HJ15-01, BA09-337 & HJ14-16

BESKRYWING

'n Spesiale aanbod op die veiling. Haar vaar is die bekende ITOSHIGENAMI TF 148. Haar ma is van Blackmore en KITATERUYASU DOI (003) teling. Sy is jong en sal nog baie kalwers produseer. Sy loop saam met bulle HJ15-01, BA09-337 & HJ14-16



HJ14-024

CHS	CL16	F11
CARRIER	FREE	FREE
EXON 5	SCD	
AB	AA	

PRICE

Identification HJ140024
Sex Female
Birth Date 28/10/2014
Computer Number 5000008143
HerdBook Fullblood **Inspection Date:** 22/07/16
Status Active
Registration Status Registered
Service Details By ET
DNA Tested Profiled #405130 u
Breed WY 100.00
Sire LAKE WAGYU C087
Dam WOODVIEW INSURANCE 11 586
Breeder HESSI BOERDERY
Current Owner LLEWELLYN ANGUS TRUST
Reproduction ICP = 460 AFC = 21 DLC = 135
Progeny [2 - View]
Pregnant Yes

┌── MONJIRO
 ┌── WORLD K'S MICHIFUKU
 └── MICHIKO
 ┌── **Sire:** LAKE WAGYU C087
 ┌── ITOZURUDOI TF151
 └── LAKE WAGYU Y034 (AI)
 └── BYWFW0078 BLACKMORE CHIYOTAKE
Animal: HESSI HJ 140024
 ┌── HIRASHIGETAYASU J2351 HONGEN
 ┌── WESTHOLME HIRASHIGETAMANA
 └── SAWAYURI
 ┌── **Dam:** WOODVIEW INSURANCE 11 586
 ┌── KITATERUYASUDOI J2810 HONGEN
 └── LAKE WAGYU C058
 └── GOORAMBAT Y066 (AI)

DESCRIPTION

A Very well bred young cow that has 4 of the Japanese sires in her pedigree. 3 of them are TAJIMA bulls: namely MICHIFUKU, ITOZURUDOI TF151 & KITATERUYASU DOI (003). She will produce excellent bulls for F1 production.
Ran with BA13-923 & HJ13-04

BESKRYWING

'n Baie goed geteelde jong koei wat 4 van die Japannese bulle in haar stamboom het. 3 van hulle is TAJIMA-bulle: naamlik MICHIFUKU, ITOZURUDOI TF151 & KITATERUYASU DOI (003). Sy sal uitstekende bulle vir F1 produksie produseer.
Sy loop saam met bulle BA13-923 & HJ13-04



BA11-565

CHS	CL16	F11
FREE	FREE	FREE
EXON 5	SCD	
AA	VA	

PRICE

Identification BA110565
Sex Female
Birth Date 13/10/2011
Computer Number 74566993
Colour TYPICAL
HerdBook Fullblood **Inspection Date:** 22/07/16
Status Active
Registration Status Registered
DNA Tested Parent Verified #233093
Breed WY 100.00
Sire WOODVIEW 03 43
Dam WOODVIEW BA 080173
Breeder LLEWELLYN ANGUS TRUST
Current Owner LLEWELLYN ANGUS TRUST
Reproduction ICP = 355 AFC = 36 DLC = 172
Progeny [4 - View]
Pregnant Open

┌ DAI 20 HIRASHIGE J287 KURO IKU
 ┌ HIRASHIGETAYASU J2351 HONGEN
 ┌ DAI 5 YURUHIME J187250 KURO KO
 ┌ **Sire:** WOODVIEW 03 43
 ┌ KITATERUYASUDOI J2810 HONGEN
 ┌ WOODVIEW MEGAN 4TH
 ┌ WOODVIEW MEGAN
Animal: WOODVIEW FOREVER 11 565
 ┌ TERUNAGADOI 1742
 ┌ KITATERUYASUDOI J2810 HONGEN
 ┌ YOSHIMI 3 601124
 ┌ **Dam:** WOODVIEW BA 080173
 ┌ WORLD KS TAKAZAKURA
 ┌ WOODVIEW 04 44
 ┌ WOODVIEW TIENKIE

DESCRIPTION

She is a good breeder and has calved every year. She has a high % of TAJIMA breeding in her pedigree. She has KITATERUYASUDOI (003) twice in her pedigree and she also has the blood from the popular TAKAZAKURA. She was flushed once last year and gave 7 embryos.
 Ran with HJ15-01, BA09-337 & HJ14-16

BESKRYWING

Sy is 'n goeie teel koei en kalf elke jaar. Sy het 'n hoë % TAJIMA-teling in haar stamboom. Sy het KITATERUYASUDOI (003) twee keer in haar stamboom en sy het ook die gewilde TAKAZAKURA. Sy is een keer verlede jaar gespoel en het 7 embryo's gegee.
 Sy loop saam met bulle HJ15-01, BA09-337 & HJ14-16



BA14-060

CHS	CL16	F11
FREE	FREE	FREE
EXON 5	SCD	
AB	VA	

PRICE

Identification BA140060
Sex Female
Birth Date 25/08/2014
Computer Number 80286255
Colour YELLOW
HerdBook Third Cross
Status Active
Registration Status Registered
DNA Tested Parent Verified #262773
Breed WY 87.50, AA 12.50
Sire HIRASHIGETAYASU J2351 HONGEN
Dam WOODVIEW MERMAID 10 441
Breeder LLEWELLYN ANGUS TRUST
Current Owner LOUMA BOERDERY EDMS. BPK
Reproduction ICP = n/a AFC = 33 DLC = 279
Progeny [1 - View]
Pregnant Yes

┌ KEDAKA J7212 KURO IKU
 ┌ DAI 20 HIRASHIGE J287 KURO IKU
 ┌ DAI 13 HIRASHIGE J1137022 KURO
 ┌ **Sire:** HIRASHIGETAYASU J2351 HONGEN
 ┌ TAYASUFUKU
 ┌ DAI 5 YURUHIME J187250 KURO KO
 ┌ YURIKO
Animal: WOODVIEW BA 140060
 ┌ HIRASHIGETAYASU J2351 HONGEN
 ┌ WOODVIEW 03 43
 ┌ WOODVIEW MEGAN 4TH
 ┌ **Dam:** WOODVIEW MERMAID 10 441
 ┌ WOODVIEW KITATERUYASU
 ┌ WOODVIEW BA070254
 ┌ WOODVIEW HEAVENLY MONUMENT

DESCRIPTION

Her sire HIRASHIGETAYASU (001) has had 2964 PROGENY IN Australia. He Breeds size, growth & milk. Her dam has marbling as she has KITATERUYASU DOI (003) in her pedigree. She is still a young with her life ahead of her.

She ran with BA14-004, BA15-352 & BA15-400

BESKRYWING

Haar vaar HIRASHIGETAYASU (001) het 2964 nageslag reeds in Australië. Hy teel grootte, groei en melk. Haar ma het weer marmering a.g.v KITATERAYASU DOI(003) in haar nageslag, Sy is n jong koei met haar lewe voor haar.

Sy loop saam met bul BA14-004, BA15-352 & BA15-400



BA15-471

CHS	CL16	F11
FREE	FREE	FREE
EXON 5	SCD	
AA	AA	

PRICE

Identification BA150471
Sex Female
Birth Date 03/09/2015
Computer Number 5000012152
HerdBook Fullblood **Inspection Date:** 22/07/16
Status Active
Registration Status Registered
Service Details By AI
DNA Tested Parent Verified #320934
Horn Horned
Breed WY 100.00
Sire TF 813 KIMITOFUKU
Dam WOODVIEW CASTLE 7 154
Breeder LLEWELLYN ANGUS TRUST
Current Owner LOUMA BOERDERY EDMS. BPK
Reproduction ICP = n/a AFC = n/a DLC = n/a
Progeny None
Pregnant

┌── SHIGESHIGENAMI J10632
 ┌── ITOSHIGENAMI TF148
 └── FUKUYUKI
 ┌── **Sire:** TF 813 KIMITOFUKU
 ┌── KIMFUFU 3
 └── TF 7029
 └── HIKOKURA 1/12
Animal: WOODVIEW BA15-471
 ┌── KITATERUYASUDO J2810 HONGEN
 ┌── WOODVIEW KITATERUYASU
 └── WOODVIEW TIENKIE
 ┌── **Dam:** WOODVIEW CASTLE 7 154
 ┌── WOODVIEW GRANT
 └── WOODVIEW MEGAN 2ND
 └── WOODVIEW MEGAN

DESCRIPTION

Her sire TF 813 KIMITOFUKU is an up and coming sire in America. He has been widely sampled by the top breeders. This is one of a very few daughters in SA. She will be an asset in many herds. She ran with BA14-004, BA15-352 & BA15-400.

BESKRYWING

Haar vader TF 813 KIMITOFUKU is 'n opkomende en toekomstige vaar in Amerika. Hy word wyd gebruik deur die top-telers. Die is een van 'n paar dogters in SA. Sy sal n aanwins in baie kuddes wees. Sy loop saam met die bulle BA14-004, BA15-352 & BA15-400



ANDRÉ PRETORIUS
FOTOGRAFIE ©



BA15-441

CHS	CL16	F11
FREE	CARRIER	FREE
EXON 5	SCD	
BC	AA	

PRICE

Identification BA150441
Sex Female
Birth Date 27/08/2015
Computer Number 5000004126
HerdBook Fullblood **Inspection Date:** 22/07/16
Status Active
Registration Status Registered
Service Details By AI
DNA Tested Parent Verified #320824
Horn Horned
Breed WY 100.00
Sire TF TAKEFUKU 823
Dam WOODVIEW CAMPANELLA 316
Breeder LLEWELLYN ANGUS TRUST
Current Owner LLEWELLYN ANGUS TRUST
Reproduction ICP = n/a AFC = n/a DLC = n/a
Progeny None
Pregnant Open

— TANIFUKU DOI 1606
 — KIMFUFU 3
 — YUKIFUKU
 — **Sire:** TF TAKEFUKU 823
 — KIKUTSURUDOI TF146
 — TF 760
 — TF 600
Animal: WOODVIEW BA15-441
 — ITOKITAZURU J1081
 — ITOZURUDOI TF151
 — YASUHIME J433313
 — **Dam:** WOODVIEW CAMPANELLA 316
 — WORLD K'S MICHIFUKU
 — CAMPANELLA ITO MICHU (ET)
 — TWAFS0238 TWA DONO

DESCRIPTION

The more I travel and visited Wagyu breeders the more TAKEFUKU 823 progeny I see. This young cow is sired by him and her mother Campanella is very well bred combining ITOZURU DOI TF151 AND MICHIFUKU. I flushed in October 2017 and she gave 10 embryos. She is young with her life ahead of her!
 Ran with HJ14-16; HJ15-18 & BA15-372

BESKRYWING

Gedurende my reise en besoeke aan verskeie Wagyu teelers, het ek al hoe meer van TAKEFUKE 823 se nageslag gesien. Hierdie jong koei is n dogter van hom, haar ma CAMPANELLA is baie goed geteel en kombineer die bulle ITOZURU DOI TF151 & MICHIFUKU bulle. Ons het haar in Oktober 2017 gespoel en sy het 10 embryos gegee.
 Sy loop saam met bulle HJ14-16; HJ15-01 & BA15-372





JMP15-329

CHS	CL16	F11
FREE	FREE	FREE
EXON 5	SCD	
AB	VA	

PRICE

Identification JMP150329
Sex Female
Birth Date 01/06/2015
Computer Number 5000022987
HerdBook Fullblood **Inspection Date:** 26/01/17
Status Active
Registration Status Registered
Service Details By ET
DNA Tested Parent Verified #349314
Breed WY 100.00
Sire MOYHU F054
Dam LAKE WAGYU E4
Breeder JJ PRINSLOO
Current Owner LLEWELLYN ANGUS TRUST
Reproduction ICP = n/a AFC = 26 DLC = 205
Progeny [1 - View]
Pregnant Open

┌ YUKIHARUNAMI
 ┌ TF YUKIHARUNAMI 4
 ┌ TF CHIYOTAKE 8/1
Sire: MOYHU F054
 ┌ TWA SHIKIKAN (IMP USA) (ET)
 ┌ MOYHU 430
 ┌ MOYHU FY135
Animal: CARLOO JMP15-329W
 ┌ ITOKITAZURU J1081
 ┌ ITOZURUDOI TF151
 ┌ YASUHIME J433313
Dam: LAKE WAGYU E4
 ┌ ITOMORITAKA J2703 HONGEN (JAP)
 ┌ LAKE WAGYU B47
 ┌ GUM TREE WATERS CHUMOKUSURU

DESCRIPTION

A great young cow that is becoming popular. She is very well bred combining SHIKIKAN, ITOZURUDOI TF151 and ITOMORITAKA. She gave me a beautiful heifer calf when she was only 26 months old. I flushed her twice in 2017, in November she gave 21 embryos and in December she gave 20 embryos. She is a very valuable animal that flushes exceptionally well. She should earn good money.
 She ran with HJ14-16, HJ15-18 & BA15-372

BESKRYWING

'n Goeie jong koei wat gewild raak. Sy is baie goed geteel met SHIKIKAN, ITOZURUDOI TF151 en ITOMORITAKA. Sy het my 'n mooi kalf gegee toe sy 26 maande oud was. Ek het haar in 2017 twee keer gespoel, in November het sy 21 embrio's gegee en in Desember het sy 20 embrio's gegee. Sy is 'n baie waardevolle dier wat baie goed spoel, sy sal baie geld inbring.
 Sy loop saam HJ14-16, HJ15-18 & BA15-372



HJ14-018

CHS	CL16	F11
FREE	FREE	FREE
EXON 5	SCD	

PRICE

Identification HJ140018
Sex Female
Birth Date 11/09/2014
Computer Number 81322737
Colour TYPICAL
HerdBook Fullblood **Inspection Date:** 22/07/16
Status Active
Registration Status Registered
Service Details By ET
DNA Tested Parent Verified #245602
Breed WY 100.00
Sire WESTHOLME HIRASHIGETAYASU Z278
Dam LAKE WAGYU D030
Breeder HESSI BOERDERY
Current Owner LOUMA BOERDERY EDMS. BPK
Reproduction ICP = n/a AFC = 22 DLC = 612
Progeny [1 - View]
Pregnant Yes

┌ DAI 20 HIRASHIGE J287 KURO IKU
 ┌ HIRASHIGETAYASU J2351 HONGEN
 └ DAI 5 YURUHIME J187250 KURO KO
 ┌ **Sire:** WESTHOLME HIRASHIGETAYASU Z278
 ┌ KITATERUYASUDOI J2810 HONGEN
 └ WESTHOLME OHYURIHIME
 └ WESTHOLME MORITAKE U38
Animal: HESSI HJ 140018
 ┌ ITOKITAZURU J1081
 ┌ ITOZURUDOI TF151
 └ YASUHIME J433313
 ┌ **Dam:** LAKE WAGYU D030
 ┌ WORLD K'S MICHIFUKU
 └ CAMPANELLA ITO MICHII (ET)
 └ TWAFS0238 TWA DONO

DESCRIPTION

Her Sire Z278 is a popular bull in Australia because he combines the Westholme bulls 001,002 and 003 in his pedigree. He breeds growth and milk. From her dam she brings ITOZURUDOI TF 151 and MICHIFUKU to make a great package for breeding. She ran with BA14-004, BA15-352 & BA15-400

BESKRYWING

Haar Vader Z278 is 'n gewilde bul in Australië omdat hy die Westholme-bulle 001,002 en 003 in sy stamboom kombineer. Hy teel groei en melk. Van haar ma bring sy ITOZURUDOI TF 151 en MICHIFUKU wat n goeie pakket saamstel vir teeling. Sy loop saam met bulle BA14-004, BA15-352 & BA15-400



BA13-984

CHS	CL16	F11
FREE	FREE	FREE
EXON 5	SCD	
AB	VA	

PRICE

Identification BA130984
Sex Female
Birth Date 07/11/2013
Computer Number 5000013242
Colour TYPICAL
HerdBook Fullblood **Inspection Date:** 22/07/16
Status Active
Registration Status Registered
Service Details By ET
DNA Tested Parent Verified #261104
Horn Horned
Breed WY 100.00
Sire ITOSHIGENAMI TF148
Dam WOODVIEW GABRIELA 2ND
Breeder LLEWELLYN ANGUS TRUST
Current Owner LLEWELLYN ANGUS TRUST
Reproduction ICP = 391 AFC = 21 DLC = 147
ET Donor Yes
Progeny [5 - View]
Pregnant Yes

┌ SHIGEKANANAMI J6109
┌ SHIGESHIGENAMI J10632
┌ SHIGEMITSU
┌ **Sire:** ITOSHIGENAMI TF148
┌ FUKUMASA J10756
┌ FUKUYUKI
┌ YUKIZAKURA J456691
Animal: WOODVIEW BA13-0984
┌ DAI 20 HIRASHIGE J287 KURO IKU
┌ HIRASHIGETAYASU J2351 HONGEN
┌ DAI 5 YURUHIME J187250 KURO KO
┌ **Dam:** WOODVIEW GABRIELA 2ND
┌ KITATERUYASUDOJI J2810 HONGEN
┌ WOODVIEW MEGAN 4TH
┌ WOODVIEW MEGAN

DESCRIPTION

An amazing young cow. She calved at 21 months and reared a bull calf BA15-458 out of the imported sire TAKEFUKU 823. She has calved every year since and her bull calf BA15-458 already has 5 registered calves in the Woodview herd. Unbelievable fertility. If this is not enough she is very well bred, being sired by ITOSHIGENAMI TF148 out of a HIRASHIGETAYSU (001) x KITARTERUYASU D01 (003) cow. I flushed her once and she gave me 10 embryos. This is a world class cow!!!
Ran with BA13-988, HJ13-16 & HJ14-16

BESKRYWING

'n Wonderlike jong koei. Sy het op 21 maande haar eerste kalf BA15-458 n bul-kalf gehad, uit die ingevoerde bul TAKEFUKU 823. Sy het elke jaar gekalf en haar bul kalf BA15-458 het reeds 5 geregistreerde kalwers in die Woodview-kudde. Ongelooflike vrugbaarheid. Asof dit nie genoeg is nie, is sy ook baie goed geteel, haar pa is ITOSHIGENAMI TF148 en sy is uit 'n HIRASHIGETAYSU (001) x KITARTERUYASU D01 (003) koei. Ek het haar een keer gespoel en sy het my 10 embryos gegee. Dit is 'n wêreldklas koei!!!
Sy loop saam met bulle BA 13-988, HJ 13-16 & HJ14-16



BA12-749

CHS	CL16	F11
FREE	FREE	FREE
EXON 5	SCD	
AA	VA	

PRICE

Identification BA120749
Sex Female
Birth Date 23/10/2012
Computer Number 79998183
Colour TYPICAL
HerdBook Fullblood **Inspection Date:** 22/07/16
Status Active
Registration Status Registered
Service Details By ET
DNA Tested Parent Verified #158840
Breed WY 100.00
Sire ITOSHIGEFUJI 147
Dam WOODVIEW ITOSHIGENAMI
Breeder LLEWELLYN ANGUS TRUST
Current Owner LLEWELLYN ANGUS TRUST
Reproduction ICP = 407 AFC = 35 DLC = 92
ET Donor Yes
Progeny [6 - View]
Pregnant Yes

┌ DAI 7 ITOZAKURA J65
┌ ITOFUJI J483 KURO IKU
┌ HIROTA1 J803296
┌ **Sire:** ITOSHIGEFUJI 147
┌ ITOMICHI J1158
┌ DIA 30 NOBORU J920752
┌ DAI 10 NOBORU 3
Animal: WOODVIEW LAKE WAGYU 4TH
┌ SHIGESHIGENAMI J10632
┌ ITOSHIGENAMI TF148
┌ FUKUYUKI
┌ **Dam:** WOODVIEW ITOSHIGENAMI
┌ WORLD K'S MICHIFUKU
┌ TWA SATUKU (ET) (AI)
┌ RIVERDALE HANSEI

DESCRIPTION

She is sired by the milk and growth bull ITOSHIGEFUJI 147, who has been used extensively in Australia. Her dam sells as lot 6 on this sale and is probably the best cow we have ever bred. Her genetics will be used in Wagyu herds all over South Africa. She combines 3 of the top bulls ever to leave Japan, ITOSHIGENAMI TF148, MICHIFUKU and TF ITOMICHI 1/2. I flushed 12-749 in December 2016 and she gave 10 embryos. Ran with BA13-923, HJ13-04 & HJ14-16

BESKRYWING

Sy is die dogter van ITOSHIGEFUJI 147 wat gebruik word vir melk- en groei, hy word ook wyd in Australië gebruik. Haar ma verkoop as lot 6 op hierdie veiling en is waarskynlik die beste koei wat ons ooit geteel het. Haar genetica sal in Wagyu-kuddes regoor Suid-Afrika gebruik word. Sy kombineer 3 van die top bulle wat ooit Japan verlaat het. Naamlik ITOSHIGENAMI TF148, MICHIFUKU en TF ITOMICHI 1/2. Ek het BA12-749 in Desember 2016 gespoel en sy het 10 embryo's gegee. Sy loop ook saam met bulle BA13-923, HJ13-04 & HJ14-16





BA13-972

CHS	CL16	F11
FREE	FREE	FREE
EXON 5	SCD	
BC	VA	

PRICE

Identification	BA130972
Sex	Female
Birth Date	09/10/2013
Computer Number	78904844
Colour	TYPICAL
HerdBook	Fullblood
Status	Active
Registration Status	Registered
Service Details	By AI
DNA Tested	Parent Verified #345071
Breed	WY 100.00
Sire	WOODVIEW QUEST 001
Dam	WOODVIEW LAKE WAGUY C72 325
Breeder	LLEWELLYN ANGUS TRUST
Current Owner	LLEWELLYN ANGUS TRUST
Reproduction	ICP = 364 AFC = 23 DLC = 191
Progeny	[3 - View]
Pregnant	Yes

┌	DAI 20 HIRASHIGE J287 KURO IKU
┌	HIRASHIGETAYASU J2351 HONGEN
┌	DAI 5 YURUHIME J187250 KURO KO
┌	Sire: WOODVIEW QUEST 001
┌	IMUFQ0402 JVP FUKUKANE 402E
┌	LAKE WAGYU FY011 (AI) (ET)
┌	ILLFV0014 ILLABO SHINSETSU
┌	Animal: WOODVIEW BA 130972
┌	MONJIRO
┌	WORLD K'S MICHIFUKU
┌	MICHIKO
┌	Dam: WOODVIEW LAKE WAGUY C72 325
┌	HIRASHIGETAYASU J2351 HONGEN
┌	LAKE WAGYU C72 (AI) (ET)
┌	LAKE WAYU Y043 (AI)

DESCRIPTION

This young cow combines the bloodlines of HIRASHIGETAYASU (001) and MICHIFUKU which is a proven combination. She calved at 23 months and has an intercalving period of 364 days showing her fertility. She produces great calves and will be an asset in any herd.

Ran with BA15-372 , BA09-327 & HJ14-16

BESKRYWING

Hierdie jong koei kombineer die bloedlyne van HIRASHIGETAYASU (001) en MICHIFUKU, wat 'n bewese kombinasie is. Sy het op 23 maande gekalf en het 'n inter- kalftydperk van 364 dae wat haar vrugbaarheid toon. Sy produseer groot kalwers en sal 'n aanwinst in enige kudde wees. Sy loop saam met bulle BA15-372 & BA09-327



BA12-692

CHS	CL16	F11
FREE		FREE
EXON 5	SCD	

PRICE

Identification BA120692
Sex Female
Birth Date 19/09/2012
Computer Number 75805358
Colour YELLOW
HerdBook Fullblood **Inspection Date:** 22/07/16
Status Active
Registration Status Registered
Service Details By AI
DNA Tested Parent Verified #232980
Breed WY 100.00
Sire WOODVIEW RELIABLE TF 147
Dam WOODVIEW CAMPANELLA 316
Breeder LLEWELLYN ANGUS TRUST
Current Owner LOUMA BOERDERY EDMS. BPK
Reproduction ICP = 398 AFC = 35 DLC = 527
Progeny [2 - View]
Pregnant Yes

┌ ITOFUJI J483 KURO IKU
 ┌ ITOSHIGEFUJI 147
 ┌ DIA 30 NOBORU J920752
 ┌ **Sire:** WOODVIEW RELIABLE TF 147
 ┌ KITATERUYASUDOI J2810 HONGEN
 ┌ LAKE WAGYU B77 (ET) (AI)
 ┌ LAKE WAGYU Y046
Animal: WOODVIEW CAMPANELLA
 ┌ ITOKITAZURU J1081
 ┌ ITOZURUDOI TF151
 ┌ YASUHIME J433313
 ┌ **Dam:** WOODVIEW CAMPANELLA 316
 ┌ WORLD K'S MICHIFUKU
 ┌ CAMPANELLA ITO MICHU (ET)
 ┌ TWAFS0238 TWA DONO

DESCRIPTION

In terms of Wagyu Breeding she is tops. She combines 4 of the Japanese greatest. She combines milk, size, marbling and marbling fineness. MICHIFUKU should also increase rib-eye area. Don't miss her she is a gem and you could build a herd with her. She ran with BA14-004, BA15-352 & BA15-400

BESKRYWING

In terme van Wagyu teling is sy tops. Sy kombineer 4 van die Japannese grootste bulle. Sy kombineer melk, grootte, marmering en marmering fynheid. MICHIFUKU sal ook die ribeye area verhoog. Moenie haar mis nie, sy is 'n juweel en jy kan 'n kudde met haar bou. Sy loop saam met BA14-004, BA15-352 & BA15-400



BA12-751

CHS	CL16	F11
FREE		FREE
EXON 5	SCD	

PRICE

Identification BA120751
Sex Female
Birth Date 24/10/2012
Computer Number 79998142
Colour YELLOW
HerdBook Fullblood **Inspection Date:** 22/07/16
Status Active
Registration Status Registered
Service Details By ET
DNA Tested Parent Verified #320801
Breed WY 100.00
Sire ITOSHIGEFUJI 147
Dam WOODVIEW ITOSHIGENAMI
Breeder LLEWELLYN ANGUS TRUST
Current Owner LOUMA BOERDERY EDMS. BPK
Reproduction ICP = 426 AFC = 33 DLC = 535
ET Donor Yes
Progeny [8 - View]
Pregnant Yes

┌ DAI 7 ITOZAKURA J65
 ┌ ITOFUJI J483 KURO IKU
 ┌ HIROTA1 J803296
 ┌ **Sire:** ITOSHIGEFUJI 147
 ┌ ITOMICHI J1158
 ┌ DIA 30 NOBORU J920752
 ┌ DAI 10 NOBORU 3
Animal: WOODVIEW TWA SATUKU 5TH
 ┌ SHIGESHIGENAMI J10632
 ┌ ITOSHIGENAMI TF148
 ┌ FUKUYUKI
 ┌ **Dam:** WOODVIEW ITOSHIGENAMI
 ┌ WORLD K'S MICHIFUKU
 ┌ TWA SATUKU (ET) (AI)
 ┌ RIVERDALE HANSEI

DESCRIPTION

This cow has it all. Milk, growth and carcass genetics. Her dam BA09-338 is already a legend in SA and sells as lot 6. She flushes well, just as her mother does. Do not miss her. She ran with BA14-004, BA15-352 & BA15-400

BESKRYWING

Hierdie koei het alles. Melk, groei en karkas-genetika. Haar ma BA09-338 is reeds 'n legende in SA en verkoop as LOT 6. Sy spoel net so goed soos haar ma. Moenie haar mis nie. Sy loop saam met BA14-004, BA15-352 & BA15-400



BA14-040

CHS	CL16	F11
FREE	FREE	FREE
EXON 5	SCD	
AB	AA	

PRICE

Identification BA140040
Sex Female
Birth Date 02/09/2014
Computer Number 5000020551
HerdBook Status Fullblood **Inspection Date:** 22/07/16
Registration Status Active
Service Details Registered
DNA Tested By ET
Horn Parent Verified #261120
Breed Horned
Sire WY 100.00
Dam TAKEDA FARM FUKUTSURU 004
Breeder LAKE WAGYU F C143
Current Owner LLEWELLYN ANGUS TRUST
Reproduction LLEWELLYN ANGUS TRUST
ET Donor ICP = n/a AFC = 24 DLC = 558
Progeny Yes
Pregnant [8 - View]
 Yes

┌ DAI 2 YASUTSURU
 ┌ FUKUTSURU J068
 ┌ TERUYASU J649663
 ┌ **Sire:** TAKEDA FARM FUKUTSURU 004
 ┌ KIKUTSURUDOI TF146
 ┌ TAKEDA FARM ITOCHIYO U177 USA
 ┌ ITOCHIYO 5
Animal: WOODVIEW BA14-0040
 ┌ DAI 20 HIRASHIGE J287 KURO IKU
 ┌ HIRASHIGETAYASU J2351 HONGEN
 ┌ DAI 5 YURUHIME J187250 KURO KO
 ┌ **Dam:** LAKE WAGYU F C143
 ┌ ITOSHIGEFUJI 147
 ┌ GOORAMBAT Y066 (AI)
 ┌ BLACKMORE CHIYOTAKE W106 (ET)

DESCRIPTION

A cow that always catches the eye; she looks the way she is bred. She is sired by TF FUKUTSURU 004 out of a big HIRASHIGETAYASU (001) cow. She breeds size and growth and should be bred to a TAJIMA sire. She flushed well averaging 11 embryos per flush. Ran with BA09-337 & HJ15-01

BESKRYWING

'n Koei wat altyd die oog vang, sy lyk soos sy geteel is. Sy is die dogter van TF FUKUTSURU 004 en haar ma uit 'n groot HIRASHIGETAYASU (001) koei. Sy teel grootte en groei en behoort saam met 'n TAJIMA bul geteel te word. Sy spoel goed en lewer gemiddeld 11 embryos per spoel. Sy loop saam met bulle BA09-337 & HJ15-01





BA14-194

CHS	CL16	F11
FREE	FREE	FREE
EXON 5	SCD	
AC	AA	

PRICE

Identification	BA140194
Sex	Female
Birth Date	20/09/2014
Computer Number	80437833
Colour	TYPICAL
HerdBook	Fullblood
Status	Active
Registration Status	Registered
Service Details	By AI
DNA Tested	Parent Verified #262866
Breed	WY 100.00
Sire	TF604
Dam	WOODVIEW GABRIELA 2ND
Breeder	LLEWELLYN ANGUS TRUST
Current Owner	LLEWELLYN ANGUS TRUST
Reproduction	ICP = 366 AFC = 24 DLC = 176
Progeny	[2 - View]
Pregnant	Yes

┌ ITOMICHI J1158
┌ TF ITOMICHI 1/2
┌ DAI2 KINTOU J337756
┌ Sire: TF604
┌ ITOSHIGENAMI TF148
┌ CF504
┌ HIKOKURA 1/10
Animal: WOODVIEW BA 140194
┌ DAI 20 HIRASHIGE J287 KURO IKU
┌ HIRASHIGETAYASU J2351 HONGEN
┌ DAI 5 YURUHIME J187250 KURO KO
┌ Dam: WOODVIEW GABRIELA 2ND
┌ KITATERUYASUDOJ J2810 HONGEN
┌ WOODVIEW MEGAN 4TH
┌ WOODVIEW MEGAN

DESCRIPTION

She is one of the few TF604 females to sell at Woodview. She combines 4 top Japanese sires in her pedigree namely TF ITOMICHI 1/2 (Who's semen sold for R10 000.00 per straw at the Stellenbosch sale), ITOSHIGENAMI, HIRASHIGETAYASU (001) and KITATERUYASU DOI (003). I only flushed her once and retrieved 5 embryos.
Ran with BA13-923 & HJ13-04

BESKRYWING

Sy is een van die min TF604-koeie wat by Woodview verkoop word. Sy kombineer 4 top Japannese bulle in haar stamboom, naamlik TF ITOMICHI 1/2 (Wie se semen verkoop is vir R10 000.00 per strooitjie by die Stellenbosch-veiling), ITOSHIGENAMI, HIRASHIGETAYASU (001) en KITATERUYASU DOI (003). Ek het haar nog net een keer gespoel en sy het 5 embryos gelever.
Sy loop saam met bulle BA13-923 & HJ13-04



HJ15-002

CHS	CL16	F11
FREE	FREE	FREE
EXON 5	SCD	
BB	VA	

PRICE

Identification HJ150002
Sex Female
Birth Date 09/01/2015
Computer Number 5000007970
HerdBook Status Fullblood **Inspection Date:** 22/07/16
Registration Status Active
Service Details Registered
DNA Tested By ET
Breed Parent Verified #284439
Sire WY 100.00
Dam LAKE WAGYU C087
Breeder WOODVIEW INSURANCE 11 586
Current Owner HESSI BOERDERY
Reproduction LLEWELLYN ANGUS TRUST
Progeny ICP = n/a AFC = 32 DLC = 163
Pregnant [1 - View]
 Yes

┌── MONJIRO
 ┌── WORLD K'S MICHIFUKU
 └── MICHIKO
 ┌── **Sire:** LAKE WAGYU C087
 ┌── ITOZURUDOI TF151
 └── LAKE WAGYU Y034 (AI)
 └── BYWFW0078 BLACKMORE CHIYOTAKE
Animal: HESSI HJ 150002
 ┌── HIRASHIGETAYASU J2351 HONGEN
 ┌── WESTHOLME HIRASHIGETAMANA
 └── SAWAYURI
 ┌── **Dam:** WOODVIEW INSURANCE 11 586
 ┌── KITATERUYASUDOI J2810 HONGEN
 └── LAKE WAGYU C058
 └── GOORAMBAT Y066 (AI)

DESCRIPTION

A young cow with her life ahead of her. She has already given us a good calf. She has 3 of the original Japanese TAJIMA bulls in her pedigree. She will be an asset to any Wagyu herd.
AI to AACFF0758. Ran with HJ15-20 & HJ14-16

BESKRYWING

'n Jong koei met haar lewe voor haar. Sy het ons reeds 'n goeie kalf gegee. Sy het 3 van die oorspronklike Japannese TAJIMA-bulle in haar stamboom. Sy sal 'n aanwinst wees vir enige Wagyu-kudde.

Sy loop saam met bulle HJ15-20 & HJ14-16





JMP15-328

CHS	CL16	F11
FREE	FREE	FREE
EXON 5	SCD	
BB	V V	

PRICE

Identification JMP150328
Sex Female
Birth Date 01/06/2015
Computer Number 5000022979
HerdBook Fullblood **Inspection Date:** 26/01/17
Status Active
Registration Status Registered
Service Details By ET
DNA Tested Parent Verified #349310
Breed WY 100.00
Sire MOYHU F054
Dam LAKE WAGYU E4
Breeder JJ PRINSLOO
Current Owner LLEWELLYN ANGUS TRUST
Reproduction ICP = n/a AFC = n/a DLC = n/a
Progeny None
Pregnant Yes

┌ YUKIHARUNAMI
 ┌ TF YUKIHARUNAMI 4
 ┌ TF CHIYOTAKE 8/1
Sire: MOYHU F054
 ┌ TWA SHIKIKAN (IMP USA) (ET)
 ┌ MOYHU 430
 ┌ MOYHU FY135
Animal: CARLOO JMP15-328W
 ┌ ITOKITAZURU J1081
 ┌ ITOZURUDOI TF151
 ┌ YASUHIME J433313
Dam: LAKE WAGYU E4
 ┌ ITOMORITAKA J2703 HONGEN (JAP)
 ┌ LAKE WAGYU B47
 ┌ GUM TREE WATERS CHUMOKUSURU

DESCRIPTION

I bought this animal to get more SHIKIKAN blood. We are already using 4 SHIKIKAN bulls and need a strong new bloodline. She has given me a good heifer calf. She is a full sister to lot 17.
 AI with BA09-327: Ran with HJ15-01 & BA09-337

BESKRYWING

Ek het haar gekoop om meer SHIKIKAN bloed te kry. Ons gebruik reeds 4 SHIKIKAN bulle en benodig 'n sterk nuwe bloedlyn. Sy het vir ons 'n goeie verskalf gegee. Sy is 'n vol suster van lot 17.
 KI met BA09-327. Sy loop saam met bulle HJ15-01 & BA09-337



SVA16-012

CHS	CL16	F11
FREE	FREE	FREE
EXON 5	SCD	
AB	VA	

PRICE

Identification SVA160012
Sex Female
Birth Date 14/12/2016
Computer Number 5000024397
HerdBook Fullblood
Status Active
Registration Status Registered
Service Details By ET
DNA Tested Profiled #353856
Horn Horned
Breed WY 100.00
Sire LAKE WAGYU C087
Dam KIRSTEINS PK 140018
Breeder SEMILLAS VIDA AGRI
Current Owner LLEWELLYN ANGUS TRUST
Reproduction ICP = n/a AFC = n/a DLC = n/a
Progeny None
Pregnant Open

┌── MONJIRO
 ┌── WORLD K'S MICHIFUKU
 └── MICHIKO
 ┌── **Sire:** LAKE WAGYU C087
 └── ITOZURUDOI TF151
 └── LAKE WAGYU Y034 (AI)
 └── BYWFW0078 BLACKMORE CHIYOTAKE
Animal: SEMILLAS VIDA AGRIC SVA16-012
 ┌── ITOSHIGENAMI TF148
 ┌── WOODVIEW FUTURE INVESTMENT
 └── LAKE WAGYU B050
 └── **Dam:** KIRSTEINS PK 140018
 └── WESTHOLME HIRASHIGETAMANA
 └── KIRSTEINS SKYTER
 └── LAKE WAGYU C058

DESCRIPTION

She is extremely well bred with 3 of the original Japanese bulls in her pedigree. Namely MICHIFUKU, ITOZURUDOI TF 151 & ITOSHIGENAMI TF 148. A heifer with huge potential. Ran with BA16-933.

BESKRYWING

Sy is uiters goed geteel met 3 van die oorspronklike Japannese bulle in haar stamboom. Naamlik - MICHIFUKU, ITOZURUDOI TF 151 & ITOSHIGENAMI TF 148. 'n Vers met baie potensiaal. Sy loop saam met bul BA16-933





SVA16-013

CHS	CL16	F11
FREE	FREE	FREE
EXON 5	SCD	
BB	AA	

PRICE

Identification SVA160013
Sex Female
Birth Date 16/12/2016
Computer Number 5000024405
HerdBook Fullblood
Status Active
Registration Status Registered
Service Details By ET
DNA Tested Parent Verified #353857
Horn Horned
Breed WY 100.00
Sire LAKE WAGYU C087
Dam KIRSTEINS PK 140019
Breeder SEMILLAS VIDA AGRI
Current Owner LLEWELLYN ANGUS TRUST
Reproduction ICP = n/a AFC = n/a DLC = n/a
Progeny None
Pregnant Yes

┌── MONJIRO
 ┌── WORLD K'S MICHIFUKU
 └── MICHIKO
 ┌── **Sire:** LAKE WAGYU C087
 └── ITOZURUDOI TF151
 └── LAKE WAGYU Y034 (AI)
 └── BYWFW0078 BLACKMORE CHIYOTAKE
Animal: SEMILLAS VIDA AGRIC SVA16-013
 ┌── ITOSHIGENAMI TF148
 ┌── WOODVIEW FUTURE INVESTMENT
 └── LAKE WAGYU B050
 ┌── **Dam:** KIRSTEINS PK 140019
 └── WESTHOLME HIRASHIGETAMANA
 └── KIRSTEINS SKYTER
 └── LAKE WAGYU C058

DESCRIPTION

She is extremely well bred with 3 of the original Japanese bulls in her pedigree. Namely MICHIFUKU, ITOZURUDOI TF 151 & ITOSHIGENAMI TF 148. A heifer with huge potential. Ran with BA16-933.

BESKRYWING

Sy is uiters goed geteel met 3 van die oorspronklike Japannese bulle in haar stamboom. Naamlik - MICHIFUKU, ITOZURUDOI TF 151 & ITOSHIGENAMI TF 148. 'n Vers met baie potensiaal. Sy loop saam met bul BA16-933



BA15-402

CHS	CL16	F11
EXON 5	SCD	

PRICE

Identification BA150402
Sex Female
Birth Date 19/08/2015
Computer Number 5000003789
HerdBook Fullblood **Inspection Date:** 22/07/16
Status Inactive
Registration Status Registered
DNA Tested Parent Verified #320814
Horn Horned
Breed WY 100.00
Sire WOODVIEW ANGLO GOLD
Dam WOODVIEW BA130915
Breeder LLEWELLYN ANGUS TRUST
Current Owner LLEWELLYN ANGUS TRUST
Reproduction ICP = n/a AFC = n/a DLC = n/a
Progeny None
Pregnant Open

┌ HIRASHIGETAYASU J2351 HONGEN
 ┌ WESTHOLME HIRASHIGETAMANA
 └ SAWAYURI
 ┌ **Sire:** WOODVIEW ANGLO GOLD
 ┌ ITOSHIGENAMI TF148
 └ LAKE WAGYU C055
 └ GUM TREE WATERS FUKUJUSURU
Animal: WOODVIEW BA15-402
 ┌ ITOSHIGENAMI TF148
 ┌ WOODVIEW FUTURE INVESTMENT
 └ LAKE WAGYU B050
 ┌ **Dam:** WOODVIEW BA130915
 ┌ WOODVIEW WISEMAN 7 143
 └ WOODVIEW MEGAN 6TH 10 354
 └ WOODVIEW MEGAN 4TH

DESCRIPTION

A beautiful 21 month old heifer. The deeper you go into her pedigree the better it gets. She combines HIRASHIGETAYASU (001), ITOSHIGENAMI TF148 twice and our very productive Megan line who traces back to KITATERUYASUDOI (003) and TAKAZAKURA. Her dam sells at the auction as lot 3. She ran with bulls HJ14-016 and HJ 15-020

BESKRYWING

'n Pragtige 21 maande ou vers. Hoe dieper jy in haar stamboek gaan, hoe beter word dit. Sy kombineer HIRASHIGETAYASU (001), ITOSHIGENAMI TF148 twee keer en ons baie produktiewe Megan-lyn wat na KITATERUYASUDOI (003) en TAKAZAKURA terugkeer. Haar ma verkoop as lot 3 op die veiling. Sy loop saam bulle HJ14-016 en HJ15-020





BA15-540

CHS	CL16	F11
EXON 5	SCD	

PRICE

Identification BA150540
Sex Female
Birth Date 16/09/2015
Computer Number 5000005305
HerdBook Fullblood **Inspection Date:** 22/07/16
Status Inactive
Registration Status Registered
Service Details By AI
DNA Tested Parent Verified #25365
Breed WY 100.00
Sire HIRASHIGETAYASU J2351 HONGEN
Dam WOODVIEW BA13-0928
Breeder LLEWELLYN ANGUS TRUST
Current Owner LLEWELLYN ANGUS TRUST
Reproduction ICP = n/a AFC = n/a DLC = n/a
Progeny None
Pregnant Open

┌ KEDAKA J7212 KURO IKU
 ┌ DAI 20 HIRASHIGE J287 KURO IKU
 ┌ DAI 13 HIRASHIGE J1137022 KURO
 ┌ **Sire:** HIRASHIGETAYASU J2351 HONGEN
 ┌ TAYASUFUKU
 ┌ DAI 5 YURUHIME J187250 KURO KO
 ┌ YURIKO
Animal: WOODVIEW BA15-540
 ┌ ITOSHIGENAMI TF148
 ┌ WOODVIEW FUTURE INVESTMENT
 ┌ LAKE WAGYU B050
 ┌ **Dam:** WOODVIEW BA13-0928
 ┌ KITATERUYASUDOJ J2810 HONGEN
 ┌ WOODVIEW BA 080173
 ┌ WOODVIEW 04 44

DESCRIPTION

A very useful young heifer. She has an excellent pedigree and should breed well balanced cattle. With HIRASHIGETAYASU (001), ITOSHIGENAMI TF 148, twice and our very productive MEGAN line who traces back to KITATERUYASU DOI (003) and TAKAZAKURA. Her dam sells at the auction as lot 3. She was the pick of the 2015 heifers.
 She ran with bulls HJ15-001 and BA09-337

BESKRYWING

'n Baie nuttige jong vers. Sy het 'n uitstekende stamboom en behoort goeie gebalanseerde beeste te teel. Met HIRASHIGETAYASU (001), ITOSHIGENAMI TF 148, twee keer en ons baie produktiewe MEGAN-lyn wat na KITATERUYASU DOI (003) en TAKAZAKURA terugkeer. Haar ma verkoop as lot 3 op die veiling. Sy was die beste vers in haar groep in 2015. Sy loop saam bulle HJ15-001 en BA09-337



BA16-904

CHS	CL16	F11
EXON 5	SCD	

PRICE

Identification BA160904
Sex Female
Birth Date 05/10/2016
Computer Number 5000019652
HerdBook Fullblood
Status Inactive
Registration Status Registered
DNA Tested Parent Verified #345137
Horn Horned
Breed WY 100.00
Sire WOODVIEW QUEST 001
Dam WOODVIEW CAMPANELLA 316
Breeder LLEWELLYN ANGUS TRUST
Current Owner LLEWELLYN ANGUS TRUST
Reproduction ICP = n/a AFC = n/a DLC = n/a
Progeny None
Pregnant Open

┌ DAI 20 HIRASHIGE J287 KURO IKU
 ┌ HIRASHIGETAYASU J2351 HONGEN
 ┌ DAI 5 YURUHIME J187250 KURO KO
 ┌ Sire: WOODVIEW QUEST 001
 ┌ IMUFQ0402 JVP FUKUKANE 402E
 ┌ LAKE WAGYU FY011 (AI) (ET)
 ┌ ILLFV0014 ILLABO SHINSETSU
Animal: WOODVIEW BA160904
 ┌ ITOKITAZURU J1081
 ┌ ITOZURUDOI TF151
 ┌ YASUHIME J433313
 ┌ Dam: WOODVIEW CAMPANELLA 316
 ┌ WORLD K'S MICHIFUKU
 ┌ CAMPANELLA ITO MICHI (ET)
 ┌ TWAFS0238 TWA DONO

DESCRIPTION

I picked out this young heifer for the sale because other sire Quest 001 he is a well balance bull that I have had 87 calves from him. And he is running with 40 cows again. The same with her dam Campanella, she is an awesome MICHIFUKU cow with great breeding. She has done really well for me. She ran with bulls BA16-933 and HJ15-003

BESKRYWING

Hierdie jong koei het ek vir die veiling uitgesoek omdat haar vaar Quest 001 'n goeie gebalanseerde bul is waarvan ek al 87 kalwers het en hy loop weer met 40 koeie. Dieselfde met haar ma Campanella, sy is 'n wonderlike MICHIFUKU-koei met groot teeling. Sy het baie goed vir my gedoen. Sy loop saam bulle BA16-933 en HJ15-003





BA15-497

CHS	CL16	F11
FREE	FREE	FREE
EXON 5	SCD	
AB	VA	

PRICE

Identification BA150497
Sex Female
Birth Date 10/09/2015
Computer Number 5000005032
HerdBook Purebred **Inspection Date:** 22/07/16
Status Active
Registration Status Registered
Service Details By AI
DNA Tested Parent Verified #320845
Horn Horned
Breed WY 93.75, OO 6.25
Sire TF ITOMICHI 1/2
Dam WOODVIEW MAXI 10 404
Breeder LLEWELLYN ANGUS TRUST
Current Owner LLEWELLYN ANGUS TRUST
Reproduction ICP = n/a AFC = 25 DLC = 155
Progeny [1 - View]
Pregnant Yes

┌ DAI 2 SHIGENAMI
┌ ITOMICHI J1158
┌ DAI YON AKIBARE 3357
┌ **Sire:** TF ITOMICHI 1/2
┌ DAI3 KIYOHIME J632
┌ DAI2 KINTOU J337756
┌ EZOKINTOU 1A
Animal: WOODVIEW BA15-497
┌ JVP FUKUTSURU-068
┌ BLACKMORE AIZATZURUDOI Y398
┌ TAKEDA FARM AIZAKURA U100
┌ **Dam:** WOODVIEW MAXI 10 404
┌ HIRASHIGETAYASU J2351 HONGEN
┌ WOODVIEW BA 070118
┌ WOODVIEW ADELE 62

DESCRIPTION

Semen from her sire TF ITOMICHI ½ sold for R10 000.00 per straw at the Stellenbosch sale. She had her 1st calf at 25 months and is really fertile. Her dam is out of David Blackmores bull AIZATZURUDOI Y398 whom he rates very highly. She is an excellent young cow. She ran with bulls HJ15-001 and BA09-337

BESKRYWING

Semen van haar vaar TF ITOMICHI ½ het verkoop vir R10 000.00 per strooitjie by die Stellenbosch veiling. Sy het haar 1ste kalf op 25 maande gehad en is werklik vrugbaar. Haar ma is uit die David Blackmores-bul AIZATZURUDOI Y398 wat hy baie hoog aangeskryf het. Sy is 'n uitstekende jong koei. Sy loop saam bulle HJ15-001 en BA09-337



HJ15-019

CHS	CL16	F11
CARRIER	FREE	FREE
EXON 5	SCD	
AB	AA	

PRICE

Identification HJ150019
Sex Female
Birth Date 20/08/2015
Computer Number 5000013580
HerdBook Purebred **Inspection Date:** 22/07/16
Status Active
Registration Status Registered
Service Details By ET
DNA Tested Parent Verified #325041
Breed WY 98.44, OO 1.56
Sire LAKE WAGYU C087
Dam WOODVIEW 624
Breeder HESSI BOERDERY
Current Owner LLEWELLYN ANGUS TRUST
Reproduction ICP = n/a AFC = 24 DLC = 203
Progeny [1 - View]
Pregnant Yes

┌── MONJIRO
 ┌── WORLD K'S MICHIFUKU
 └── MICHIKO
 ┌── **Sire:** LAKE WAGYU C087
 ┌── ITOZURUDOI TF151
 └── LAKE WAGYU Y034 (AI)
 └── BYWFW0078 BLACKMORE CHIYOTAKE
Animal: HESSI HJ 150019
 ┌── ITOFUJI J483 KURO IKU
 └── ITOSHIGEFUJI 147
 └── DIA 30 NOBORU J920752
 ┌── **Dam:** WOODVIEW 624
 ┌── WOODVIEW 03 43
 └── WOODVIEW PRESENT VAL 10 437
 └── WOODVIEW PRESENT VAL 7 139

DESCRIPTION

A brilliant young cow to breed F1 bulls from. Her sire has 130 calves registered in SA and is sired by MICHIFUKU. She calved at 24 months and has her life ahead of her.
 She ran with bulls BA09-330 and HJ13-005. AI with BA09-327

BESKRYWING

'n Brilljante jong koei om F1 bulle van te kweek. Haar pa het 130 kalwers wat in SA geregistreer is en word deur MICHIFUKU gevaar. Sy het op 24 maande gekalf en het haar lewe voor haar.
 Sy loop saam bulle BA09-330 en HJ13-005. KI met BA09-327





BA13-887

CHS	CL16	F11
FREE	FREE	FREE
EXON 5	SCD	
AA	VA	

PRICE

Identification BA130887
Sex Female
Birth Date 11/09/2013
Computer Number 78541216
Colour TYPICAL
HerdBook Purebred **Inspection Date:** 22/07/16
Status Active
Registration Status Registered
DNA Tested Parent Verified #312611
Breed WY 93.75, OO 6.25
Sire WOODVIEW FUTURE INVESTMENT
Dam WOODVIEW MISSY 10 435
Breeder LLEWELLYN ANGUS TRUST
Current Owner LLEWELLYN ANGUS TRUST
Reproduction ICP = 370 AFC = 23 DLC = 195
Progeny [3 - View]
Pregnant

┌ SHIGESHIGENAMI J10632
 ┌ ITOSHIGENAMI TF148
 ┌ FUKUYUKI
 ┌ **Sire:** WOODVIEW FUTURE INVESTMENT
 ┌ IMUFQ0402 JVP FUKUKANE 402E
 ┌ LAKE WAGYU B050
 ┌ LAKE WAGYU F X002
Animal: WOODVIEW BA 130887
 ┌ HIRASHIGETAYASU J2351 HONGEN
 ┌ WOODVIEW WISEMAN 7 143
 ┌ WOODVIEW 04 44
 ┌ **Dam:** WOODVIEW MISSY 10 435
 ┌ WOODVIEW LEADER 5 08
 ┌ WOODVIEW BA 080222
 ┌ WOODVIEW 02 82

DESCRIPTION

The Future Investment daughters are sought after in SA and for good reason. He breeds cows with extra capacity that marble well. His sire is ITOSHIGENAMI TF148. She has given me 3 beautiful calves and she will be an asset to any herd. She ran with bulls BA13-988 and HJ13-016

BESKRYWING

Die 'Future Investment' dogters is gesog in SA en met goeie rede. Hy teel koeie met ekstra kapasiteit wat goeie marmering produseer. Sy vader is ITOSHIGENAMI TF148. She het vir my 3 pragtige kalwers gegee en sy sal 'n bate vir enige kudde wees. Sy loop saam bulle BA13-988 en HJ13-016



BA15-474

CHS	CL16	F11
FREE	FREE	FREE
EXON 5	SCD	
AA	VA	

PRICE

Identification BA150474
Sex Female
Birth Date 03/09/2015
Computer Number 5000012186
HerdBook Purebred **Inspection Date:** 22/07/16
Status Active
Registration Status Registered
Service Details By AI
DNA Tested Parent Verified #320936
Horn Horned
Breed WY 93.75, OO 6.25
Sire TF ITOMICHI 1/2
Dam WOODVIEW TULSA 11 566
Breeder LLEWELLYN ANGUS TRUST
Current Owner LLEWELLYN ANGUS TRUST
Reproduction ICP = n/a AFC = 26 DLC = 129
Progeny [1 - View]
Pregnant Yes

┌ DAI 2 SHIGENAMI
┌ ITOMICHI J1158
┌ DAI YON AKIBARE 3357
┌ **Sire:** TF ITOMICHI 1/2
┌ DAI3 KIYOHIME J632
┌ DAI2 KINTOU J337756
┌ EZOKINTOU 1A
Animal: WOODVIEW BA15-474
┌ HIRASHIGETAYASU J2351 HONGEN
┌ WOODVIEW 03 43
┌ WOODVIEW MEGAN 4TH
┌ **Dam:** WOODVIEW TULSA 11 566
┌ HIRASHIGETAYASU J2351 HONGEN
┌ WOODVIEW BA 070138
┌ WOODVIEW 02 82

DESCRIPTION

Her sire TF ITOMICHI ½ is a big bull that breeds growth, milk and above average marbling. He is an older bull and his semen is scarce. Some semen sold for R10 000.00 per straw last year. A great young cow with a lot of potential.
 She ran with bulls HJ15-001 and BA09-337

BESKRYWING

Haar vaar TF ITOMICHI ½ is 'n groot bul wat groei, melk en bo-gemiddelde marmering teel. Hy is 'n ouer bul en sy semen is skaars. Sommige semen het verlede jaar vir R10 000.00 per strooitjie verkoop. 'n Groot jong koei met baie potensiaal.
 Sy loop saam bulle HJ15-001 en BA09-337





BA14-209

CHS	CL16	F11
FREE	FREE	FREE
EXON 5	SCD	
AC	V V	

PRICE

Identification BA140209
Sex Female
Birth Date 22/09/2014
Computer Number 80437783
Colour YELLOW
HerdBook Purebred
Status Active
Registration Status Registered
Service Details By AI
DNA Tested Parent Verified #262820
Breed WY 93.75, OO 6.25
Sire TF604
Dam WOODVIEW BLACK PEARL 09 294
Breeder LLEWELLYN ANGUS TRUST
Current Owner LOUMA BOERDERY EDMS. BPK
Reproduction ICP = 318 AFC = 25 DLC = 184
Progeny [2 - View]
Pregnant Yes

┌ ITOMICHI J1158
 ┌ TF ITOMICHI 1/2
 ┌ DAI2 KINTOU J337756
 ┌ **Sire:** TF604
 ┌ ITOSHIGENAMI TF148
 ┌ CF504
 ┌ HIKOKURA 1/10
Animal: WOODVIEW BA 140209
 ┌ WOODVIEW KITATERUYASU
 ┌ WOODVIEW THUNDER BOL
 ┌ WOODVIEW MEGAN 2ND
 ┌ **Dam:** WOODVIEW BLACK PEARL 09 294
 ┌ WOODVIEW KITATERUYASU
 ┌ WOODVIEW BLACK PEARL
 ┌ WOODVIEW TOTAL ECLIPSE 50

DESCRIPTION

We used TF604 because he combines two of the great Japanese sires TF ITOMICHI ½ and ITOSHIGENAMI TF148. We registered 47 of his calves in 2014 and they gave our herd a big boost. She will be an asset for any herd.
 She ran with bulls BA14-004, BA15-352 and BA15-400

BESKRYWING

Ons het TF604 gebruik omdat hy twee van die groot Japannese Vader TF ITOMICHI ½ en ITOSHIGENAMI TF148 kombineer. Ons het in 2014 47 van sy kalwers geregistreer, wat ons kudde 'n groot hupstoot gegee het. Sy sal n aanwinst wees vir enige kudde.
 Sy loop saam bulle BA14-004, BA15-352 en BA15-400



BA15-440

CHS	CL16	F11
FREE	FREE	FREE
EXON 5	SCD	
AA	AA	

PRICE

Identification BA150440
Sex Female
Birth Date 27/08/2015
Computer Number 5000004118
HerdBook Status Purebred **Inspection Date:** 22/07/16
Registration Status Active
Service Details Registered
DNA Tested By AI
Horn Parent Verified #320823
Breed Horned
Sire WY 93.75, AA 6.25
Dam ITOZURU DOI ETN02 TF 771
Breeder WOODVIEW BA 130806
Current Owner LLEWELLYN ANGUS TRUST
Reproduction LLEWELLYN ANGUS TRUST
Progeny ICP = n/a AFC = n/a DLC = n/a
Pregnant None
 Yes

┌ DAI 7 ITOZAKURA J65
 ┌ ITOKITATSURU
 ┌ NISHIZURU (FB4569)
 ┌ Sire: ITOZURU DOI ETN02 TF 771
 ┌ YASUMI DOI J10328 KURO IKU
 ┌ YASUHIME
 ┌ FUJIHIME J311983
Animal: WOODVIEW BA15-440
 ┌ SHIGESHIGENAMI J10632
 ┌ ITOSHIGENAMI TF148
 ┌ FUKUYUKI
 ┌ Dam: WOODVIEW BA 130806
 ┌ WOODVIEW VICKING 001
 ┌ WOODVIEW 11 530
 ┌ WOODVIEW BA080245

DESCRIPTION

This heifer combines ITOZURUDOI TF151 and SHIGESHIGENAMI TF148 in her pedigree which is a proven combination. She ran with bulls HJ15-001 and BA09-337. AI with BA09-327

BESKRYWING

Hierdie vers kombineer ITOZURUDOI TF151 en SHIGESHIGENAMI TF148 in haar stamboom wat 'n bewysde kombinasie is. Sy loop saam bulle HJ15-001 en BA09-337. KI met BA09-327





BA15-443

CHS	CL16	F11
FREE	FREE	FREE
EXON 5	SCD	
BC	VA	

PRICE

Identification	BA150443
Sex	Female
Birth Date	28/08/2015
Computer Number	5000004456
HerdBook	Purebred Inspection Date: 22/07/16
Status	Active
Registration Status	Registered
Service Details	By AI
DNA Tested	Parent Verified #320930
Horn	Horned
Breed	WY 96.88, OO 3.13
Sire	HIRASHIGETAYASU J2351 HONGEN
Dam	WOODVIEW BLACK PEARL 11 485
Breeder	LLEWELLYN ANGUS TRUST
Current Owner	LLEWELLYN ANGUS TRUST
Reproduction	ICP = n/a AFC = 25 DLC = 161
Progeny	[1 - View]
Pregnant	Yes

┌ KEDAKA J7212 KURO IKU
┌ DAI 20 HIRASHIGE J287 KURO IKU
┌ DAI 13 HIRASHIGE J1137022 KURO
┌ Sire: HIRASHIGETAYASU J2351 HONGEN
┌ TAYASUFUKU
┌ DAI 5 YURUHIME J187250 KURO KO
┌ YURIKO
Animal: WOODVIEW BA15-443
┌ ITOSHIGEFUJI 147
┌ BLACKMORE HIKOSHIGEFUJI Y342
┌ BLACKMORE HIKOHIME T039
┌ Dam: WOODVIEW BLACK PEARL 11 485
┌ WOODVIEW THUNDER BOL
┌ WOODVIEW BLACK PEARL 09 294
┌ WOODVIEW BLACK PEARL

DESCRIPTION

This heifer was bred for growth and milk as she is sired by HIRASIGETAYASU (001) and ITOSHIGEFUYI TF147. She should be bred to a high TAJIMA Bull. She ran with bulls HJ15-001 and BA09-337

BESKRYWING

Hierdie koei is geteel vir groei en melk, aangesien sy deur HIRASIGETAYASU (001) en ITOSHIGEFUYI TF147 gevaar word. Sy moet met 'n hoë TAJIMA Bull geteel word. Sy loop saam bulle HJ15-001 en BA09-337



HJ15-011

CHS	CL16	F11
FREE	FREE	FREE
EXON 5	SCD	
AC	AA	

PRICE

Identification HJ150011
Sex Female
Birth Date 18/03/2015
Computer Number 5000008168
HerdBook Purebred **Inspection Date:** 22/07/16
Status Active
Registration Status Registered
Service Details By ET
DNA Tested Parent Verified #284449
Breed WY 93.75, OO 6.25
Sire KFPB FUKUTSURU-02
Dam WOODVIEW LOVELY DOE
Breeder HESSI BOERDERY
Current Owner LLEWELLYN ANGUS TRUST
Reproduction ICP = n/a AFC = 31 DLC = 142
Progeny [1 - View]
Pregnant Yes

┌ FUKUTSURU J068
 ┌ TAKEDA FARM FUKUTSURU 004
 ┌ TAKEDA FARM ITOCHIYO U177 USA
 ┌ **Sire:** KFPB FUKUTSURU-02
 ┌ HIRASHIGETAYASU J2351 HONGEN
 ┌ LAKE WAGYU C61
 ┌ LAKE WAYU Y043 (AI)
Animal: HESSI HJ 150011
 ┌ HIRASHIGETAYASU J2351 HONGEN
 ┌ WOODVIEW WISEMAN 7 143
 ┌ WOODVIEW 04 44
 ┌ **Dam:** WOODVIEW LOVELY DOE
 ┌ WOODVIEW KITATERUYASU
 ┌ WOODVIEW LOVELY DOE
 ┌ WOODVIEW LOVELY DOE 52

DESCRIPTION

A heifer with slightly different breeding with FUKUTSURU 004 as the sire and a strong HIRAGETAYASU (001) dam. She reared a nice calf for me this year. She ran with bulls HJ15-001 and BA09-337

BESKRYWING

'n Koei met n effense verskill in teeling van FUKUTSURU 004 as vaar en n sterk HIRAGETAYASU (001) ma.. Sy het vir my 'n goeie kalf grootgemaak. Sy loop saam bulle HJ15-001 en BA09-337





Betmar Wagyu
exquisite genetics

BA14-203

PRICE

Identification	BA140203
Sex	Female
Birth Date	21/09/2014
Computer Number	80286230
Colour	YELLOW
HerdBook	Purebred
Status	Active
Registration Status	Registered
DNA Tested	Parent Verified #262818
Breed	WY 96.88, OO 3.13
Sire	HIRASHIGETAYASU J2351 HONGEN
Dam	WOODVIEW BLACK PEARL 11 485
Breeder	LLEWELLYN ANGUS TRUST
Current Owner	BETMAR ESTATES TRUST
Reproduction	ICP = n/a AFC = n/a DLC = n/a
ET Donor	Yes
Progeny	[1 - View]
Pregnant	

┌	KEDAKA J7212 KURO IKU
┌	DAI 20 HIRASHIGE J287 KURO IKU
┌	DAI 13 HIRASHIGE J1137022 KURO
┌	Sire: HIRASHIGETAYASU J2351 HONGEN
┌	TAYASUFUKU
┌	DAI 5 YURUHIME J187250 KURO KO
┌	YURIKO
Animal:	WOODVIEW BA 140203
┌	ITOSHIGEFUJI 147
┌	BLACKMORE HIKOSHIGEFUJI Y342
┌	BLACKMORE HIKOHIME T039
┌	Dam: WOODVIEW BLACK PEARL 11 485
┌	WOODVIEW THUNDER BOL
┌	WOODVIEW BLACK PEARL 09 294
┌	WOODVIEW BLACK PEARL

DESCRIPTION

BA14-203, combines the growth milk of Hirashigetayasu J2351 Hongen on a Blackmore Hikoshigefuji daughter. A cow that has been used successfully in embryo flushing as well as in vitro programs.

She ran with K114-0018

BESKRYWING

BA14-203, kombineer die groei melk van Hirashigetayasu J2351 Hongen op 'n Blackmore Hikoshigefuji dogter. 'n Koei wat al suksesvol in embryo spoeling asook in vitro programme gebruik is. Sy loop saam K114-008



BA14-106

CHS	CL16	F11
FREE	FREE	FREE
EXON 5	SCD	
AC	V V	

PRICE

Identification BA140106
Sex Female
Birth Date 08/09/2014
Computer Number 80286479
Colour TYPICAL
HerdBook Purebred **Inspection Date:** 22/07/16
Status Active
Registration Status Registered
DNA Tested Parent Verified #262789
Breed WY 96.88, OO 3.13
Sire TF604
Dam WOODVIEW BA 120717
Breeder LLEWELLYN ANGUS TRUST
Current Owner LLEWELLYN ANGUS TRUST
Reproduction ICP = 380 AFC = 24 DLC = 172
Progeny [2 - View]
Pregnant Yes

┌ ITOMICHI J1158
 ┌ TF ITOMICHI 1/2
 ┌ DAIJ KINTOU J337756
Sire: TF604
 ┌ ITOSHIGENAMI TF148
 ┌ CF504
 ┌ HIKOKURA 1/10
Animal: WOODVIEW BA 140106
 ┌ ITOSHIGENAMI TF148
 ┌ WOODVIEW FUTURE INVESTMENT
 ┌ LAKE WAGYU B050
Dam: WOODVIEW BA 120717
 ┌ BLACKMORE HIKOSHIGEFUJI Y342
 ┌ WOODVIEW SHIRAZ 10 368
 ┌ WOODVIEW 08 220

DESCRIPTION

A fertile young cow, she first calved at 2 years old and has already weaned 2 calves. Potent pedigree with ITOMICHI ½, ITOSHIGENAMI TF148 (twice) and a Blackmore bull. She will sell well. She ran with bulls BA13-988 and HJ13-016

BESKRYWING

'n Vruggbare jong koei, sy het eers op 2 jaar oud gekalf en het reeds 2 kalwers gespeen. Potensiële stamboom met ITOMICHI ½, ITOSHIGENAMI TF148 (twee keer) en 'n Blackmore-bul. Sy sal goed verkoop. Sy loop saam bulle BA13-988 en HJ13-016





BA15-535

CHS	CL16	F11
FREE	FREE	FREE
EXON 5	SCD	
AB	V V	

PRICE

Identification BA150535
Sex Female
Birth Date 14/09/2015
Computer Number 5000005230
HerdBook Purebred **Inspection Date:** 22/07/16
Status Active
Registration Status Registered
DNA Tested Parent Verified #320856
Breed WY 96.88, OO 3.13
Sire WOODVIEW EDUCATOR
Dam WOODVIEW BLACK LADY 11 458
Breeder LLEWELLYN ANGUS TRUST
Current Owner LLEWELLYN ANGUS TRUST
Reproduction ICP = n/a AFC = 25 DLC = 148
Progeny [1 - View]
Pregnant Yes

┌ JVP FUKUTSURU-068
 ┌ BLACKMORE AIZATZURUDOI Y398
 ┌ TAKEDA FARM AIZAKURA U100
 ┌ **Sire:** WOODVIEW EDUCATOR
 ┌ KITATERUYASUDOI J2810 HONGEN
 ┌ WOODVIEW MEGAN 4TH
 ┌ WOODVIEW MEGAN
Animal: WOODVIEW BA15-535
 ┌ ITOSHIGEFUJI 147
 ┌ BLACKMORE HIKOSHIGEFUJI Y342
 ┌ BLACKMORE HIKOHIME T039
 ┌ **Dam:** WOODVIEW BLACK LADY 11 458
 ┌ WOODVIEW LEADER 6 10
 ┌ WOODVIEW BLACK LADY 09 290
 ┌ WOODVIEW BLACK LADY 7 149

DESCRIPTION

Her sire Blackmore AIZATZURUDOI Y398 has bred very well for us and is popular in Australia. He breeds good marbling whom David Blackmore rates very highly. She has two sets of Blackmore breeding in her pedigree. She ran with bull HJ15-020

BESKRYWING

Haar vader Blackmore AIZATZURUDOI Y398 het baie goed vir ons geteel en is gewild in Australië, hy teel goeie marmering. David Blackmore het n hoe aanbeveling vir hierdie bul. Blackmore bulle verskyn twee keer in haar stamboom. Sy loop saam bul HJ 15-020



BA15-546

CHS	CL16	F11
FREE	FREE	FREE
EXON 5	SCD	
CC	AA	

PRICE

Identification BA150546
Sex Female
Birth Date 19/09/2015
Computer Number 5000004522
HerdBook Purebred **Inspection Date:** 22/07/16
Status Active
Registration Status Registered
Service Details By AI
DNA Tested Parent Verified #320865
Horn Horned
Breed WY 96.88, OO 3.13
Sire WOODVIEW BA 130849
Dam WOODVIEW BA 130964
Breeder LLEWELLYN ANGUS TRUST
Current Owner LLEWELLYN ANGUS TRUST
Reproduction ICP = n/a AFC = 24 DLC = 158
Progeny [1 - View]
Pregnant Yes

┌ ITOFUJI J483 KURO IKU
 ┌ ITOSHIGEFUJI 147
 ┌ DIA 30 NOBORU J920752
 ┌ **Sire:** WOODVIEW BA 130849
 ┌ WOODVIEW KITATERUYASU
 ┌ WOODVIEW CASTLE 7 154
 ┌ WOODVIEW MEGAN 2ND
Animal: WOODVIEW BA15-546
 ┌ ITOSHIGEFUJI 147
 ┌ WOODVIEW RELIABLE TF 147
 ┌ LAKE WAGYU B77 (ET) (AI)
 ┌ **Dam:** WOODVIEW BA 130964
 ┌ BLACKMORE AIZATZURUDOI Y398
 ┌ WOODVIEW BA 100388
 ┌ WOODVIEW BLACK VELVET 7 131

DESCRIPTION

A heifer bred for milk and growth. I have just weaned a beautiful heifer calf from her by KITATERUYASUDOI (003) This heifer is a herd builder. She ran with bulls HJ15-001 and BA09-337

BESKRYWING

'n Koei wat vir melk en groei geteel is. Ek het 'n pragtige kalf van haar gespeen deur KITATERUYASUDOI (003) Hierdie vers is 'n kuddebouer. Sy loop saam bulle HJ15-001 en BA09-337





BA16-953

CHS	CL16	F11
FREE	FREE	FREE
EXON 5	SCD	
AB	VA	

PRICE

Identification BA160953
Sex Female
Birth Date 25/10/2016
Computer Number 5000020809
HerdBook Purebred
Status Active
Registration Status Registered
DNA Tested Parent Verified #346573
Horn Horned
Breed WY 93.75, OO 6.25
Sire WOODVIEW ZEBULON
Dam WOODVIEW BA 130824
Breeder LLEWELLYN ANGUS TRUST
Current Owner LLEWELLYN ANGUS TRUST
Reproduction ICP = n/a AFC = n/a DLC = n/a
Progeny None
Pregnant Open

┌ ITOSHIGEFUJI 147
 ┌ WOODVIEW RELIABLE TF 147
 ┌ LAKE WAGYU B77 (ET) (AI)
 ┌ **Sire:** WOODVIEW ZEBULON
 ┌ WORLD K'S MICHIFUKU
 ┌ WOODVIEW LAKE WAGYU C69 321
 ┌ LAKE WAGYU C69 (AI) (ET)
Animal: WOODVIEW BA160953
 ┌ SHIGESHIGENAMI J10632
 ┌ ITOSHIGENAMI TF148
 ┌ FUKUYUKI
 ┌ **Dam:** WOODVIEW BA 130824
 ┌ WOODVIEW KITATERUYASU
 ┌ WOODVIEW BLACK PEARL
 ┌ WOODVIEW TOTAL ECLIPSE 50

DESCRIPTION

A good all round heifer that is well bred. She shows alot of potential. Her dam is sired by ITOSIGENAMI TF148 who breeds good marbling. She ran with bulls HJ15-003, BA16-757 and BA16-816

BESKRYWING

'n Goeie alledaagse vers wat goed geteel is. Sy toon baie potensiaal. Haar ma word deur ITOSIGENAMI gevaar wat vir marmering geteel word. Sy loop saam bulle HJ15-003, BA16-757 en BA16-816



BA16-989

CHS	CL16	F11
FREE	FREE	FREE
EXON 5	SCD	
AB	V V	

PRICE

Identification BA160989
Sex Female
Birth Date 08/12/2016
Computer Number 5000021427
HerdBook Purebred
Status Active
Registration Status Registered
Service Details By ET
DNA Tested Parent Verified #351795
Horn Horned
Breed WY 96.88, OO 3.13
Sire WOODVIEW BA 130870
Dam WOODVIEW BA13-999
Breeder LLEWELLYN ANGUS TRUST
Current Owner LLEWELLYN ANGUS TRUST
Reproduction ICP = n/a AFC = n/a DLC = n/a
Progeny None
Pregnant Yes

┌── SHIGESHIGENAMI J10632
 ┌── ITOSHIGENAMI TF148
 └── FUKUYUKI
 ┌── **Sire:** WOODVIEW BA 130870
 ┌── BLACKMORE AIZATZURUDOI Y398
 └── WOODVIEW BA 100373
 └── WOODVIEW BLACK LADY 7 149
Animal: WOODVIEW BA160989
 ┌── ITOHIRASHIGE J1555
 ┌── ITOMORITAKA J2703 HONGEN (JAP)
 └── DAI 6 OEFUJII J565554 KURO KOH
 ┌── **Dam:** WOODVIEW BA13-999
 ┌── KITATERUYASUDOI J2810 HONGEN
 └── WOODVIEW MEGAN 4TH
 └── WOODVIEW MEGAN

DESCRIPTION

She is an embryo calf from a fullblood cow and combines marbling and growth.
 She ran with bulls HJ15-003, BA16-757, BA16-816 and BA16-933

BESKRYWING

Sy is 'n embryo-kalf van 'n volbloedkoei en kombineer marmering en groei.
 Sy loop saam bulle HJ15-003, BA16-757, BA16-816 en BA16-933





BA16-993

CHS	CL16	F11
FREE	FREE	FREE
EXON 5	SCD	
AB	VA	

PRICE

Identification BA160993
Sex Female
Birth Date 12/12/2016
Computer Number 5000021468
HerdBook Purebred
Status Active
Registration Status Registered
DNA Tested Parent Verified #351799
Horn Horned
Breed WY 93.75, OO 6.25
Sire WOODVIEW QUEST 001
Dam WOODVIEW BA 130968
Breeder LLEWELLYN ANGUS TRUST
Current Owner LLEWELLYN ANGUS TRUST
Reproduction ICP = n/a AFC = n/a DLC = n/a
Progeny None
Pregnant Yes

┌ DAI 20 HIRASHIGE J287 KURO IKU
 ┌ HIRASHIGETAYASU J2351 HONGEN
 ┌ DAI 5 YURUHIME J187250 KURO KO
 ┌ Sire: WOODVIEW QUEST 001
 ┌ IMUFQ0402 JVP FUKUKANE 402E
 ┌ LAKE WAGYU FY011 (AI) (ET)
 ┌ ILLFV0014 ILLABO SHINSETSU
Animal: WOODVIEW BA160993
 ┌ HIRASHIGETAYASU J2351 HONGEN
 ┌ WOODVIEW QUEST 001
 ┌ LAKE WAGYU FY011 (AI) (ET)
 ┌ Dam: WOODVIEW BA 130968
 ┌ HIRASHIGETAYASU J2351 HONGEN
 ┌ WOODVIEW BLACK VELVET 7 131
 ┌ WOODVIEW LOVELY DOE 52

DESCRIPTION

A beautiful heifer with her life ahead of her. 50% of her blood is from the bull HIRASHIGETAYASU (001). She ran with bulls HJ15-003, BA16-757, BA16-816 and BA16-933

BESKRYWING

'n Pragtige vers met haar lewe voor haar. 50% van haar bloed is van die bul HIRASHIGETAYASU (001) Sy loop saam bulle HJ15-003, BA16-757, BA16-816 en BA16-933



BA17-007

CHS	CL16	F11
FREE	FREE	FREE
EXON 5	SCD	
AB	AA	

PRICE

Identification BA170007
Sex Female
Birth Date 14/01/2017
Computer Number 5000024918
HerdBook Purebred
Status Active
Registration Status Registered
DNA Tested Parent Verified #355024
Horn Horned
Breed WY 96.88, OO 3.13
Sire HESSI HJ 130003
Dam WOODVIEW LAKE WAGYU 11 494
Breeder LLEWELLYN ANGUS TRUST
Current Owner LLEWELLYN ANGUS TRUST
Reproduction ICP = n/a AFC = n/a DLC = n/a
Progeny None
Pregnant Yes

┌ FUKUTSURU J068
 ┌ TAKEDA FARM FUKUTSURU 004
 ┌ TAKEDA FARM ITOCHIYO U177 USA
 ┌ **Sire:** HESSI HJ 130003
 ┌ ITOZURUDOI TF151
 ┌ LAKE WAGYU D030
 ┌ CAMPANELLA ITO MICHU (ET)
Animal: WOODVIEW BA170007
 ┌ ITOSHIGEFUJI 147
 ┌ BLACKMORE HIKOSHIGEFUJI Y342
 ┌ BLACKMORE HIKOHIME T039
 ┌ **Dam:** WOODVIEW LAKE WAGYU 11 494
 ┌ WOODVIEW LEADER 6 10
 ┌ WOODVIEW BA 090285
 ┌ WOODVIEW BA 070118

DESCRIPTION

Here is an opportunity to buy a FUKUTSURU 004 influenced heifer. Her dam is a proven producer that was flushed because of her breeding ability Dont miss out on this heifer
 She ran with bulls HJ15-003, BA16-757, BA16-816 and BA16-933

BESKRYWING

Hier is 'n geleentheid om 'n FUKUTSURU 004-beïnvloedde vers te koop. Haar ma is 'n bewysde produsent wat gespoel is as gevolg van haar teelingsvermoë. Moet nie misloop op hierdie vers nie Sy loop saam bulle HJ15-003, BA16-757, BA16-816 en BA16-933





BA13-851

PRICE

Identification	BA130851
Sex	Female
Birth Date	05/09/2013
Computer Number	78500105
Colour	TYPICAL
HerdBook	Third Cross Inspection Date: 22/07/16
Status	Active
Registration Status	Registered
Service Details	By AI
DNA Tested	Parent Verified #312586
Breed	WY 87.50, AA 12.50
Sire	ITOSHIGENAMI TF148
Dam	WOODVIEW BA 110499
Breeder	LLEWELLYN ANGUS TRUST
Current Owner	LLEWELLYN ANGUS TRUST
Reproduction	ICP = 358 AFC = 24 DLC = 206
Progeny	[3 - View]
Pregnant	Yes

┌	SHIGEKANANAMI J6109
┌	SHIGESHIGENAMI J10632
┌	SHIGEMITSU
┌	Sire: ITOSHIGENAMI TF148
┌	FUKUMASA J10756
┌	FUKUYUKI
┌	YUKIZAKURA J456691
Animal:	WOODVIEW BA 130851
┌	ITOSHIGEFUJI 147
┌	BLACKMORE HIKOSHIGEFUJI Y342
┌	BLACKMORE HIKOHIME T039
┌	Dam: WOODVIEW BA 110499
┌	WOODVIEW KITATERUYASU
┌	WOODVIEW BA070256
┌	WOODVIEW SKY RITO WANTON

DESCRIPTION

She is sired by the marbling king ITOSHIGNENAMI TF 148. She has done well for me, she calved at 2 years of age and has given me a calf every year and has an intercalving period of 358 days. Her dam BA11-499 is a big cow with growth. She ran with BA09-337 & HJ15-01. AI to BA09-327

BESKRYWING

Sy word deur die marmering koning ITOSHIGNENAMI TF 148 gevaar. Sy het goed gedoen vir my, sy het op 2 jaar oud gekalf en het vir my elke jaar 'n kalf gegee en het 'n interkalf periode van 358 dae. Haar ma BA11-499 is 'n groot koei met groei. Sy loop saam met BA09-337 & HJ15-01. KI met BA09-327



BA15-420

PRICE

Identification	BA150420
Sex	Female
Birth Date	24/08/2015
Computer Number	5000003912
HerdBook	Third Cross
Status	Active
Registration Status	Registered
Service Details	By AI
DNA Tested	Parent Verified #320918
Horn	Horned
Breed	WY 87.50, OO 12.50
Sire	TF ITOMICHI 1/2
Dam	WOODVIEW LOVELY DOE 238
Breeder	LLEWELLYN ANGUS TRUST
Current Owner	LLEWELLYN ANGUS TRUST
Reproduction	ICP = n/a AFC = n/a DLC = n/a
Progeny	None
Pregnant	Yes

┌	DAI 2 SHIGENAMI
┌	ITOMICHI J1158
┌	DAI YON AKIBARE 3357
┌	Sire: TF ITOMICHI 1/2
┌	DAI3 KIYOHIME J632
┌	DAI2 KINTOU J337756
┌	EZOKINTOU 1A
┌	Animal: WOODVIEW BA15-420
┌	DAI 20 HIRASHIGE J287 KURO IKU
┌	HIRASHIGETAYASU J2351 HONGEN
┌	DAI 5 YURUHIME J187250 KURO KO
┌	Dam: WOODVIEW LOVELY DOE 238
┌	WOODVIEW KITATER
┌	WOODVIEW LOVELY DOE 52

DESCRIPTION

A young heifer with good breeding semen from her sire TF ITOMICHI ½ sold for R10 000.00 per straw at the sale in Stellenbosch last year. Her dam is a HIRASHIGETAYASU (001) daughter with plenty of milk. She ran with HJ15-20

BESKRYWING

'n Jong vers met goeie teling, semen van haar vaar TF ITOMICHI ½ het verlede jaar vir R10 000.00 per strooitjie verkoop. Haar ma is 'n HIRASHIGETAYASU (001) dogter met baie melk. Sy loop saam met HJ15-20





BA15-427

PRICE

Identification	BA150427
Sex	Female
Birth Date	27/08/2015
Computer Number	5000003987
HerdBook	Third Cross Inspection Date: 22/07/16
Status	Active
Registration Status	Registered
Service Details	By AI
DNA Tested	Parent Verified #320923
Horn	Horned
Breed	WY 93.75, OO 6.25
Sire	ITOSHIGENAMI TF148
Dam	WOODVIEW PERFECT
Breeder	LLEWELLYN ANGUS TRUST
Current Owner	LLEWELLYN ANGUS TRUST
Reproduction	ICP = n/a AFC = 27 DLC = 102
Progeny	[1 - View]
Pregnant	Yes

- └─ SHIGEKANANAMI J6109
- └─ SHIGESHIGENAMI J10632
- └─ SHIGEMITSU
- └─ **Sire:** ITOSHIGENAMI TF148
- └─ FUKUMASA J10756
- └─ FUKUYUKI
- └─ YUKIZAKURA J456691
- Animal:** WOODVIEW BA15-427
- └─ WOODVIEW KITATERUYASU
- └─ WOODVIEW LEADER 6 10
- └─ WOODVIEW 04 44
- └─ **Dam:** WOODVIEW PERFECT
- └─ WOODVIEW KITATERUYASU
- └─ WOODVIEW ROOI SPOKIE 5TH 7 18
- └─ WOODVIEW HR05822

DESCRIPTION

A beautiful ITOSHIGENAMI TF 148 daughter. I have just weaned a calf from her. Her dam has given me 7 calves with an intercalving period of 376 days. A fertile cow line with a big future. She ran with HJ15-20

BESKRYWING

'n Pragtige ITOSHIGENAMI TF 148 dogter. Ek het onlangs 'n kalf van haar gespeen. Haar ma het al vir my 7 kalwers gegee met 'n tussen kalfperiode van 376 dae. 'n Vruggbare koei-lyn met 'n groot toekoms. Sy loop saam met HJ15-20



BA15-430

PRICE

Identification	BA150430
Sex	Female
Birth Date	30/08/2015
Computer Number	5000004019
HerdBook	Third Cross
Status	Active
Registration Status	Registered
Service Details	By AI
DNA Tested	Parent Verified #320926
Horn	Horned
Breed	WY 87.50, AA 12.50
Sire	TF ITOMICHI 1/2
Dam	WOODVIEW ELEMENTS
Breeder	LLEWELLYN ANGUS TRUST
Current Owner	LLEWELLYN ANGUS TRUST
Reproduction	ICP = n/a AFC = 27 DLC = 85
Progeny	[1 - View]
Pregnant	Open

┌──	DAI 2 SHIGENAMI
┌──	ITOMICHI J1158
┌──	DAI YON AKIBARE 3357
┌──	Sire: TF ITOMICHI 1/2
┌──	DAI3 KIYOHIME J632
┌──	DAI2 KINTOU J337756
┌──	EZOKINTOU 1A
┌──	Animal: WOODVIEW BA15-430
┌──	HIRASHIGETAYASU J2351 HONGEN
┌──	WOODVIEW WISEMAN 7 143
┌──	WOODVIEW 04 44
┌──	Dam: WOODVIEW ELEMENTS
┌──	WOODVIEW KITATERUYASU
┌──	WOODVIEW BA070256
┌──	WOODVIEW SKY RITO WANTON

DESCRIPTION

Another big TF Itomichi ½ daughter that has already weaned a calf at 32 months. Her dam traces back to HIRASHIGETAYASU (001), KITATERUYASU DOI (003) and TAKAZAKURA and has had 6 calves with an intercalving of 376 days. She ran with BA15-372

BESKRYWING

Nog 'n groot TF Itomichi ½ dogter wat reeds op 32 maande 'n kalf gespeen het. Haar ma spoor terug na HIRASHIGETAYASU (001), KITATERUYASU DOI (003) en TAKAZAKURA en het 6 kalwers gehad met 'n interketting van 376 dae. Sy loop saam met BA15-372



BA15-434

PRICE

Identification	BA150434
Sex	Female
Birth Date	31/08/2015
Computer Number	5000004050
HerdBook	Third Cross Inspection Date: 22/07/16
Status	Active
Registration Status	Registered
Service Details	By AI
DNA Tested	Parent Verified #320929
Horn	Horned
Breed	WY 87.50, OO 12.50
Sire	TF ITOMICHI 1/2
Dam	WOODVIEW BA 070151
Breeder	LLEWELLYN ANGUS TRUST
Current Owner	LLEWELLYN ANGUS TRUST
Reproduction	ICP = n/a AFC = 24 DLC = 170
Progeny	[1 - View]
Pregnant	Yes

┌	DAI 2 SHIGENAMI
┌	ITOMICHI J1158
┌	DAI YON AKIBARE 3357
┌	Sire: TF ITOMICHI 1/2
┌	DAI3 KIYOHIME J632
┌	DAI2 KINTOU J337756
┌	EZOKINTOU 1A
┌	Animal: WOODVIEW BA15-434
┌	DAI 20 HIRASHIGE J287 KURO IKU
┌	HIRASHIGETAYASU J2351 HONGEN
┌	DAI 5 YURUHIME J187250 KURO KO
┌	Dam: WOODVIEW BA 070151
┌	WOODVIEW MICHIFUKU
┌	WOODVIEW 02 82

DESCRIPTION

She is an ITOMICHI ½ daughter and has already weaned a calf. Her dam combines HIRASHIGETAYASU (001) and MICHIFUKU.

She ran with HJ15-01 & BA09-337. AI to AACF0758

BESKRYWING

Sy is 'n ITOMICHI ½ dogter en het reeds 'n kalf gespeen. Haar ma kombineer HIRASHIGETAYASU (001) en MICHIFUKU.

Sy loop saam met HJ15-01 & BA09-337; KI met AACF0758



JMP15-0153

PRICE

Identification	JMP150153
Sex	Female
Birth Date	16/09/2015
Computer Number	5000022755
HerdBook	Third Cross
Status	Active
Registration Status	Registered
DNA Tested	Parent Verified #349329
Breed	WY 87.50, AA 12.50
Sire	WOODVIEW CAPITAL GAIN
Dam	WOODVIEW ELSLIE ROOI 10 408
Breeder	JJ PRINSLOO
Current Owner	LOUMA BOERDERY EDMS. BPK
Reproduction	ICP = n/a AFC = n/a DLC = n/a
Progeny	None
Pregnant	Open

┌	SHIGESHIGENAMI J10632
┌	ITOSHIGENAMI TF148
┌	FUKUYUKI
┌	Sire: WOODVIEW CAPITAL GAIN
┌	IMUFQ0402 JVP FUKUKANE 402E
┌	LAKE WAGYU B050
┌	LAKE WAGYU F X002
	Animal: CARLOO JMP15-153
┌	HIRASHIGETAYASU J2351 HONGEN
┌	WOODVIEW 03 43
┌	WOODVIEW MEGAN 4TH
┌	Dam: WOODVIEW ELSLIE ROOI 10 408
┌	WOODVIEW KITATERUYASU
┌	WOODVIEW ELSLIE ROOI GIRLIE 7
┌	WOODVIEW HR05985

DESCRIPTION

A nice young heifer who is sired by Woodview Capital Gain, who's sire, is ITOSHIGENAMI TF 148. Her dam is a combination of HIRASHIGETAYASU(001) and KITATERUYASU DOI (003). She ran with BA14-004, BA15-352 & BA15-400

BESKRYWING

'n Lieflike jong vers wat deur Woodview Capital Gain gevaar word, wie se vaar ITOSHIGENAMI TF 148 is. Haar ma is 'n kombinasie van HIRASHIGETAYASU (001) en KITATERUYASU DOI (003). Sy loop saam met BA14-004, BA15-352 & BA15-400



BA15-502

PRICE

Identification BA150502
Sex Female
Birth Date 11/09/2015
Computer Number 5000005081
HerdBook Third Cross **Inspection Date:** 22/07/16
Status Active
Registration Status Registered
Service Details By AI
DNA Tested Parent Verified #320849
Horn Horned
Breed WY 87.50, OO 12.50
Sire ITOSHIGENAMI TF148
Dam WOODVIEW BA 070138
Breeder LLEWELLYN ANGUS TRUST
Current Owner LLEWELLYN ANGUS TRUST
Reproduction ICP = n/a AFC = 24 DLC = 163
Progeny [1 - View]
Pregnant Yes

┌ SHIGEKANANAMI J6109
┌ SHIGESHIGENAMI J10632
┌ SHIGEMITSU
┌ **Sire:** ITOSHIGENAMI TF148
┌ FUKUMASA J10756
┌ FUKUYUKI
┌ YUKIZAKURA J456691
Animal: WOODVIEW BA15-502
┌ DAI 20 HIRASHIGE J287 KURO IKU
┌ HIRASHIGETAYASU J2351 HONGEN
┌ DAI 5 YURUHIME J187250 KURO KO
┌ **Dam:** WOODVIEW BA 070138
┌ WOODVIEW MICHIFUKU
┌ WOODVIEW 02 82

DESCRIPTION

An exceptional young cow sire by the famous Japanese bul Itoshigenami TF148, her dam has had 8 calves to date and was sired by Hirashigetayasu (001). She calved at 24 months of age and has already weaned a purebred heifer calf for us. You will not get better genetics.

BESKRYWING

'n Uitsonderlike jong koei, haar vaar is die beroemde Japanese bul Itoshigenami TF148, haar ma het 8 kalwers tot op datum en haar pa is die beroemde Hirashigetayasu (001). Sy het gekalf op 24 maande en het reeds n mooi purebred vers gespeen. Jy sal nie beter genetika kry nie.



BA15-462

PRICE

Identification	BA150462
Sex	Female
Birth Date	01/09/2015
Computer Number	5000012061
HerdBook	Third Cross
Status	Active
Registration Status	Registered
Service Details	By AI
DNA Tested	Parent Verified #320931
Horn	Horned
Breed	WY 87.50, OO 12.50
Sire	ITOMORITAKA J2703 HONGEN (JAP)
Dam	WOODVIEW BA 100403
Breeder	LLEWELLYN ANGUS TRUST
Current Owner	LLEWELLYN ANGUS TRUST
Reproduction	ICP = n/a AFC = 24 DLC = 173
Progeny	[1 - View]
Pregnant	Yes

┌	ITOKITAZURU J1081
┌	ITOHIRASHIGE J1555
┌	HIRASHIGEKIYOSHI J112988 KURO
┌	Sire: ITOMORITAKA J2703 HONGEN (JAP)
┌	DAI 5 KEDAKAFUJI J1180
┌	DAI 6 OEFUJII J565554 KURO KOH
┌	OEE J101310 KURO KOH
	Animal: WOODVIEW BA15-462
┌	HIRASHIGETAYASU J2351 HONGEN
┌	WOODVIEW WISEMAN 7 143
┌	WOODVIEW 04 44
┌	Dam: WOODVIEW BA 100403
┌	WOODVIEW KITATERUYASU
┌	WOODVIEW BA070259

DESCRIPTION

Her sire ITOMORITAKA is a trait leader for growth, eye muscle area and milk. She calved at 2 years and she has already weaned a calf this year. She is a keeper! She ran with BA09-337 & HJ15-01

BESKRYWING

Haar vaar ITOMORITAKA is 'n eienskapsleier vir groei, oogspierarea en melk. Sy het op 2 jaar gekalf en sy het reeds vanjaar 'n kalf gespeen. Sy is 'n "keeper". Sy loop saam met BA09-337 & HJ15-01



BA14-191

CHS	CL16	F11
FREE	FREE	FREE
EXON 5	SCD	
AC	AA	

PRICE

Identification	BA140191
Sex	Female
Birth Date	18/09/2014
Computer Number	80289366
Colour	TYPICAL
HerdBook	Third Cross Inspection Date: 22/07/16
Status	Active
Registration Status	Registered
Service Details	By AI
DNA Tested	Parent Verified #262814
Breed	WY 87.50, OO 12.50
Sire	ITOZURU DOI ETN02 TF 771
Dam	WOODVIEW ELSLIE ROOI GIRLIE 8
Breeder	LLEWELLYN ANGUS TRUST
Current Owner	LLEWELLYN ANGUS TRUST
Reproduction	ICP = n/a AFC = 23 DLC = 560
Progeny	[1 - View]
Pregnant	Yes

┌	DAI 7 ITOZAKURA J65
┌	ITOKITATSURU
┌	NISHIZURU (FB4569)
┌	Sire: ITOZURU DOI ETN02 TF 771
┌	YASUMI DOI J10328 KURO IKU
┌	YASUHIME
┌	FUJIHIME J311983
┌	Animal: WOODVIEW BA 140191
┌	KITATERUYASUDOI J2810 HONGEN
┌	WOODVIEW KITATERUYASU
┌	WOODVIEW TIENKIE
┌	Dam: WOODVIEW ELSLIE ROOI GIRLIE 8
┌	WOODVIEW HR05986

DESCRIPTION

Her sire ITOZURUDOI TF771 (ITOZURUDOI TF 151) is a very popular bull worldwide. Her dam BA07-175 has KITATERUYASUDOI (003) blood and is a really good cow. She calved as a heifer at 23 months and has calved every year for 9 years. She has an intercalving period of 375 days. BA14-191 also calved at 23 months and weaned me a good calf this year!! She ran with BA09-337 & HJ15-02

BESKRYWING

Haar vaar ITOZURUDOI TF771 (ITOZURUDOI TF 151) is 'n baie gewilde bul wêreldwyd. Haar ma BA07-175 het KITATERUYASUDOI (003) bloed en is 'n baie goeie koei. Sy het op 23 maande as 'n vers gekalf en het elke jaar vir 9 jaar gekalf. Sy het 'n inter kalfperiode van 375 dae. BA14-191 het ook op 23 maande gekalf en hierdie jaar het ek 'n goeie kalf gespeen !! Sy loop saam met BA09-337 & HJ15-02



BA14-070

PRICE

Identification	BA140070
Sex	Female
Birth Date	31/08/2014
Computer Number	80327547
Colour	TYPICAL
HerdBook	Third Cross
Status	Active
Registration Status	Registered
DNA Tested	Parent Verified #262777
Breed	WY 87.50, OO 12.50
Sire	WOODVIEW RELIABLE TF 147
Dam	WOODVIEW BLACK VELVET 7 131
Breeder	LLEWELLYN ANGUS TRUST
Current Owner	LLEWELLYN ANGUS TRUST
Reproduction	ICP = 346 AFC = 24 DLC = 205
Progeny	[2 - View]
Pregnant	Yes

┌	ITOFUJI J483 KURO IKU
┌	ITOSHIGEFUJI 147
┌	DIA 30 NOBORU J920752
┌	Sire: WOODVIEW RELIABLE TF 147
┌	KITATERUYASUDOI J2810 HONGEN
┌	LAKE WAGYU B77 (ET) (AI)
┌	LAKE WAGYU Y046
┌	Animal: WOODVIEW BA 140070
┌	DAI 20 HIRASHIGE J287 KURO IKU
┌	HIRASHIGETAYASU J2351 HONGEN
┌	DAI 5 YURUHIME J187250 KURO KO
┌	Dam: WOODVIEW BLACK VELVET 7 131
┌	WOODVIEW KITATER
┌	WOODVIEW LOVELY DOE 52

DESCRIPTION

She is a nice big cow with good breeding. She combines the bulls ITOSHIGEFUJI 147, KITATERUYASUDOI (003) and HIRASHIGETAYASU (001). She has had 2 calves with an inter calving period of 346 days. She is running with HJ15-01 & BA09-337

BESKRYWING

Sy is n groot teel koei. Sy kombineer die bulle ITOSHIGEFUJI 147, KITATERUYASUDOI (003) en HIRASHIGETAYASU (001). Sy het 2 kalwers gehad met 'n inter kalfperiode van 346 dae. Sy loop saam met HJ15-01 & BA09-337





BA12-656

PRICE

Identification	BA120656
Sex	Female
Birth Date	04/09/2012
Computer Number	75732354
Colour	TYPICAL
HerdBook	Third Cross Inspection Date: 22/07/16
Status	Active
Registration Status	Registered
Service Details	By AI
DNA Tested	Parent Verified #232966
Breed	WY 87.50, OO 12.50
Sire	ITOSHIGEFUJI 147
Dam	WOODVIEW BA 070138
Breeder	LLEWELLYN ANGUS TRUST
Current Owner	LLEWELLYN ANGUS TRUST
Reproduction	ICP = 365 AFC = 24 DLC = 192
Progeny	[4 - View]
Pregnant	Yes

┌	DAI 7 ITOZAKURA J65
┌	ITOFUJI J483 KURO IKU
┌	HIROTA1 J803296
┌	Sire: ITOSHIGEFUJI 147
┌	ITOMICHI J1158
┌	DIA 30 NOBORU J920752
┌	DAI 10 NOBORU 3
Animal:	WOODVIEW 656
┌	DAI 20 HIRASHIGE J287 KURO IKU
┌	HIRASHIGETAYASU J2351 HONGEN
┌	DAI 5 YURUHIME J187250 KURO KO
┌	Dam: WOODVIEW BA 070138
┌	WOODVIEW MICHIFUKU
┌	WOODVIEW 02 82

DESCRIPTION

She is a big ITOSHIGEFUJI TF147 cow. I have already weaned 4 calves from her. She should be bred to a high TAJIMA content bull. She ran with BA13-988 & HJ13-16

BESKRYWING

Sy is 'n groot ITOSHIGEFUJI TF147-koei. Ek het reeds 4 kalwers van haar gespeen. Sy moet geteel word tot 'n hoë TAJIMA bul. Sy loop saam met BA13-988 & HJ13-16



BA12-709

PRICE

Identification	BA120709
Sex	Female
Birth Date	04/10/2012
Computer Number	75805333
Colour	TYPICAL
HerdBook	Third Cross
Status	Active
Registration Status	Registered
Service Details	By AI
DNA Tested	Parent Verified #232982
Breed	WY 87.50, OO 12.50
Sire	WOODVIEW REQUISITE TF147
Dam	WOODVIEW BA 080194
Breeder	LLEWELLYN ANGUS TRUST
Current Owner	LLEWELLYN ANGUS TRUST
Reproduction	ICP = 366 AFC = 22 DLC = 204
Progeny	[4 - View]
Pregnant	Yes

┌	ITOFUJI J483 KURO IKU
┌	ITOSHIGEFUJI 147
┌	DIA 30 NOBORU J920752
┌	Sire: WOODVIEW REQUISITE TF147
┌	KITATERUYASUDOI J2810 HONGEN
┌	LAKE WAGYU B77 (ET) (AI)
┌	LAKE WAGYU Y046
┌	Animal: WOODVIEW TERRY
┌	TERUNAGADOI 1742
┌	KITATERUYASUDOI J2810 HONGEN
┌	YOSHIMI 3 601124
┌	Dam: WOODVIEW BA 080194
┌	WOODVIEW MICHIFUKU
┌	WOODVIEW 02 82

DESCRIPTION

This is a special cow that is really well bred. She has ITOSHIGEFUJI TF 147 and the TAJIMA bulls KITATERUYASUDOI (003) twice and also MICHIFUKU in her pedigree. It was difficult to put her on the sale, as she was only 22 months old when she calved. She has given me 4 calves with an inter calving period of 366 days.
She ran with BA09-335 & HJ13-16

BESKRYWING

Sy is 'n spesiale koei wat baie goed geteel is. Sy het ITOSHIGEFUJI TF 147 en die TAJIMA-bulle KITATERUYASUDOI (003) twee keer en ook MICHIFUKU in haar stamboom. Dit was moeilik om haar op die veiling te plaas, want sy was net 22 maande oud toe sy gekalf het. Sy het al vir my 4 kalwers gegee met 'n tussen -kalfperiode van 366 dae. Sy loop saam met BA09-335 & HJ13-16



BA17-052

CHS	CL16	F11
EXON 5	SCD	

PRICE

Identification BA170052
Sex Female
Birth Date 22/08/2017
Computer Number 5000036821
HerdBook Fullblood
Status Active
Registration Status Registered
Service Details By ET
DNA Tested Parent Verified #385424
Horn Horned
Breed WY 100.00
Sire ITOZURU DOI ETN02 TF 771
Dam WOODVIEW LAKE WAGYU 2ND
Breeder LLEWELLYN ANGUS TRUST
Current Owner LLEWELLYN ANGUS TRUST
Reproduction ICP = n/a AFC = n/a DLC = n/a
Progeny None
Pregnant

— DAI 7 ITOZAKURA J65
 — ITOKITATSURU
 — NISHIZURU (FB4569)
 — Sire: ITOZURU DOI ETN02 TF 771
 — YASUMI DOI J10328 KURO IKU
 — YASUHIME
 — FUJIHIME J311983
Animal: WOODVIEW BA170052
 — ITOFUJI J483 KURO IKU
 — ITOSHIGEFUJI 147
 — DIA 30 NOBORU J920752
 — Dam: WOODVIEW LAKE WAGYU 2ND
 — ITOSHIGENAMI TF148
 — WOODVIEW LAKE WAGYU 09339
 — LAKE WAGYU B050

DESCRIPTION

She sells with her Angus recipient mother. Her sire is the well known TF 771 (ITOZURU DOI TF 151). Her dam was from an imported embryo combining the size, growth and milk of ITOSHIGEFUJI TF 147 & the marbling if ITOSHIGENAMI TF148. Using this combination of bulls was recommended to me many years ago by David Blackmore

BESKRYWING

Sy verkoop saam met haar Angus ontvanger ma. Haar vaar is die bekende TF 771 (ITOZURU DOI TF 151). Haar ma is afkomstig van ingevoerde embryos wat die grootte, groei en melk van ITOSHIGEFUJI TF 147 kombineer en die marmering as ITOSHIGENAMI TF148. Die gebruik van hierdie kombinasie van bulle is baie jare gelede deur David Blackmore aanbeveel.



BA17-405

CHS	CL16	F11
FREE	FREE	FREE
EXON 5	SCD	
AA	VA	

PRICE

Identification BA170405
Sex Female
Birth Date 28/10/2017
Computer Number 5000051598
HerdBook Fullblood
Status Active
Registration Status Registered
Service Details By ET
DNA Tested Parent Verified #396631
Horn Horned
Breed WY 100.00
Sire TF ITOMICHI 1/2
Dam WOODVIEW LAKE WAGYU C69 321
Breeder LLEWELLYN ANGUS TRUST
Current Owner LLEWELLYN ANGUS TRUST
Reproduction ICP = n/a AFC = n/a DLC = n/a
Progeny None
Pregnant

┌ DAI 2 SHIGENAMI
 ┌ ITOMICHI J1158
 ┌ DAI YON AKIBARE 3357
 ┌ **Sire:** TF ITOMICHI 1/2
 ┌ DAI3 KIYOHIME J632
 ┌ DAI2 KINTOU J337756
 ┌ EZOKINTOU 1A
Animal: WOODVIEW BA170405
 ┌ MONJIRO
 ┌ WORLD K'S MICHIFUKU
 ┌ MICHIKO
 ┌ **Dam:** WOODVIEW LAKE WAGYU C69 321
 ┌ HIRASHIGETAYASU J2351 HONGEN
 ┌ LAKE WAGYU C69 (AI) (ET)

DESCRIPTION

This embryo heifer sells with her Angus recipient mother. Semen from her sire TF ITOMICHI ½ sold for R10 000.00 at an auction in Stellenbosch. She is the real deal as her sire is a big powerful bull with growth and her dam is sired by the marbling KING MICHIFUKU. Her dam BA09-321 is an awesome donor and she already has 21 progeny registered. This heifer should also flush well as her dam does.

BESKRYWING

Hierdie embryo-vers verkoop saam met haar Angus-ontvanger-ma. Semen van haar vaar TF ITOMICHI ½ is verkoop teen R10 000.00 op 'n veiling in Stellenbosch. Sy is die "WARE JAKOB", aangesien haar vaar 'n groot kragtige bul is met groei en haar ma word deur die marmering KING MICHIFUKU word gevaar. Haar ma BA09-321 is 'n wonderlike skenker en sy het reeds 21 nageslag geregistreer. Hierdie vers behoort ook goed te spoel net soos haar ma.





BA17-044

CHS	CL16	F11
FREE	FREE	FREE
EXON 5	SCD	
BB	AA	

PRICE

Identification BA170044
Sex Female
Birth Date 18/08/2017
Computer Number 5000036748
HerdBook Fullblood
Status Active
Registration Status Registered
Service Details By ET
DNA Tested Parent Verified #385416
Horn Horned
Breed WY 100.00
Sire WOODVIEW REPUBLIC MICH
Dam WOODVIEW TAJIMA
Breeder LLEWELLYN ANGUS TRUST
Current Owner LLEWELLYN ANGUS TRUST
Reproduction ICP = n/a AFC = n/a DLC = n/a
Progeny None
Pregnant

┌ MONJIRO
 ┌ WORLD K'S MICHIFUKU
 ┌ MICHIKO
 ┌ **Sire:** WOODVIEW REPUBLIC MICH
 ┌ KITATERUYASUDO J2810 HONGEN
 ┌ LAKE WAGYU B51 (AI) (ET)
 ┌ LAKE WAYU Y043 (AI)
Animal: WOODVIEW BA170044
 ┌ FUKUTSURU J068
 ┌ TAKEDA FARM FUKUTSURU 004
 ┌ TAKEDA FARM ITOCHIYO U177 USA
 ┌ **Dam:** WOODVIEW TAJIMA
 ┌ HIRASHIGETAYASU J2351 HONGEN
 ┌ LAKE WAGYU F C007
 ┌ LAKE WAGYU FY011 (AI) (ET)

DESCRIPTION

These embryo heifers just get better. Her dam sells on the auction as Lot 5. Her sire REPUBLIC MUCHIFUKU has done extremely well at Woodview and has 65 calves to date. He combines two potent TAJIMA bulls MICHIFUKU and KITATEUYASU DOI (003) in his pedigree. This heifer should flush well as her mother flushes exceptionally well. She sells with her recipient Angus- mother.

BESKRYWING

Hierdie embryo-verse word net beter. Haar ma verkoop as Lot 5 op die veiling. Haar vaar REPUBLIEK MUCHIFUKU het by Woodview baie goed gedoen en het tot nou toe 65 kalwers. Hy kombineer twee kragtige TAJIMA-bulle MICHIFUKU en KITATEUYASU DOI (003) in sy stamboom. Hierdie vers behoort net soos haar ma goed te spoel. Sy verkoop saam met haar ANGUS -ontvanger ma.



BA17-047

CHS	CL16	F11
FREE	FREE	FREE
EXON 5	SCD	
BB	VA	

PRICE

Identification BA170047
Sex Male
Birth Date 19/08/2017
Computer Number 5000036771
HerdBook Fullblood
Status Active
Registration Status Registered
Service Details By ET
DNA Tested Parent Verified #385419
Horn Horned
Breed WY 100.00
Sire ITOSHIGENAMI TF148
Dam WOODVIEW TAJIMA
Breeder LLEWELLYN ANGUS TRUST
Current Owner LLEWELLYN ANGUS TRUST
Progeny None
Pregnant

┌ SHIGEKANANAMI J6109
 ┌ SHIGESHIGENAMI J10632
 └ SHIGEMITSU
 ┌ **Sire:** ITOSHIGENAMI TF148
 ┌ FUKUMASA J10756
 └ FUKUYUKI
 └ YUKIZAKURA J456691
Animal: WOODVIEW BA170047
 ┌ FUKUTSURU J068
 ┌ TAKEDA FARM FUKUTSURU 004
 └ TAKEDA FARM ITOCHIYO U177 USA
 ┌ **Dam:** WOODVIEW TAJIMA
 ┌ HIRASHIGETAYASU J2351 HONGEN
 └ LAKE WAGYU F C007
 └ LAKE WAGYU FY011 (AI) (ET)

DESCRIPTION

He is a very valuable embryo Bull probably the best I have produced to date. His outstanding dam WOODVIEW TAJIMA sells as Lot 5 on the auction. He is sired by ITOSHIGENAMI TF 148 who is regarded as the gold standard in the world when it comes to marbling, he is very well proven with 4352 progeny registered in Australia alone. He sells with his Angus recipient mother who should have many more embryo calves. This is probably the lot of the SALE.

BESKRYWING

Hy is 'n baie waardevolle embryo Bul, waarskynlik die beste wat ek tot dusver geteel het. Sy ma is die uitstaande koei WOODVIEW TAJIMA wat as Lot 5 op die veiling verkoop. Sy vaar is ITOSHIGENAMI TF 148, hy word beskou as die goue standaard in die wêreld wanneer dit kom by marmering. Hy is baie goed beproef in Australia met 4352 nakomelinge wat geregistreer is. Hy verkoop met sy Angus-ontvangermoeder wat baie meer embryo kalwers sal hê. Hierdie is waarskynlik die beste koopie van die VEILING.





BA17-098

CHS	CL16	F11
FREE	FREE	FREE
EXON 5	SCD	
AA	VA	

PRICE

Identification	BA170098
Sex	Female
Birth Date	12/09/2017
Computer Number	5000039098
HerdBook	Fullblood
Status	Active
Registration Status	Registered
Service Details	By ET
DNA Tested	Parent Verified #389314
Breed	WY 100.00
Sire	HESSI HJ 140020
Dam	WOODVIEW LAKE WAGYU 3RD
Breeder	LLEWELLYN ANGUS TRUST
Current Owner	LLEWELLYN ANGUS TRUST
Reproduction	ICP = n/a AFC = n/a DLC = n/a
Progeny	None
Pregnant	

┌	WORLD K'S MICHIFUKU
┌	LAKE WAGYU C087
┌	LAKE WAGYU Y034 (AI)
┌	Sire: HESSI HJ 140020
┌	WESTHOLME HIRASHIGETAMANA
┌	WOODVIEW INSURANCE 11 586
┌	LAKE WAGYU C058
	Animal: WOODVIEW BA170098
┌	ITOFUJI J483 KURO IKU
┌	ITOSHIGEFUJI 147
┌	DIA 30 NOBORU J920752
┌	Dam: WOODVIEW LAKE WAGYU 3RD
┌	ITOSHIGENAMI TF148
┌	WOODVIEW LAKE WAGYU 09339
┌	LAKE WAGYU B050

DESCRIPTION

This embryo heifer combines the Japanese bloodlines of MICHIFUKU, ITOSHIGEFUJI 147 & ITOSHIGENAMI TF148. Her sire sells as Lot 69 on the auction and he is by LAKE WAGYU C087. She is a special heifer and sells with her recipient Angus mother. Her sire sells as lot 69.

BESKRYWING

Hierdie embryo-vers kombineer die Japannese bloedlyne van MICHIFUKU, ITOSHIGEFUJI 147 & ITOSHIGENAMI TF148. Haar vaar verkoop as Lot 69 op die veiling en hy is by Lake Wagyu C087. Sy is 'n spesiale vers en verkoop saam met haar Angus-ontvanger ma. Haar pa verkoop as lot 69.



ANDRÉ PRETORIUS
FOTOGRAFIE ©



BA14-338

PRICE

Identification BA140338
Sex Female
Birth Date 21/12/2014
Computer Number 5000028281
HerdBook Second Cross **Inspection Date:** 21/07/16
Status Active
Registration Status Registered
DNA Tested Parent Verified #312628
Breed OO 100.00
Sire WOODVIEW CHANGE 11 544
Dam WOODVIEW BA 130055
Breeder LLEWELLYN ANGUS TRUST
Current Owner LLEWELLYN ANGUS TRUST
Reproduction ICP = n/a AFC = 27 DLC = 342
Progeny [1 - View]
Pregnant

┌ KIKITSURUDOI TF146
┌ BLACKMORE AIZATSURUDOL A015
┌ AIZAKURU X011
┌ **Sire:** WOODVIEW CHANGE 11 544
┌ WORLD KS TAKAZAKURA
┌ WOODVIEW 04 44
┌ WOODVIEW TIENKIE
Animal: WOODVIEW BA14-338
┌ BLACKMORE AIZATSURUDOI Y398
┌ WOODVIEW BIN LADEN 10 427
┌ WOODVIEW BALLROOM BLITZ 7 117
┌ **Dam:** WOODVIEW BA 130055

DESCRIPTION

Blackmore bulls appear twice in her pedigree. She sells with a heifer calf BA17-024 who is sired by Woodview Future Investment.

BESKRYWING

Sy het twee Blackmore bulle in haar stamboom en verkoop met 'n vers kalf BA17-024 uit die Woodview bul Future Investment.



BA14-275

PRICE

Identification BA140275
Sex Female
Birth Date 22/10/2014
Computer Number 5000021666
HerdBook Second Cross **Inspection Date:** 22/07/16
Status Active
Registration Status Registered
DNA Tested Parent Verified #261154
Breed OO 100.00
Sire WOODVIEW CHANGE 11 544
Dam WOODVIEW BA 130029
Breeder LLEWELLYN ANGUS TRUST
Current Owner LLEWELLYN ANGUS TRUST
Reproduction ICP = n/a AFC = 34 DLC = 185
Progeny [1 - View]
Pregnant Yes

KIKUTSURUDOI TF146
 BLACKMORE AIZATSURUDOL A015
 AIZAKURU X011
 Sire: WOODVIEW CHANGE 11 544
 WORLD KS TAKAZAKURA
 WOODVIEW 04 44
 WOODVIEW TIENKIE
Animal: WOODVIEW BA14-0275
 BLACKMORE AIZATSURUDOI Y398
 WOODVIEW BIN LADEN 10 427
 WOODVIEW BALLROOM BLITZ 7 117
 Dam: WOODVIEW BA 130029

DESCRIPTION

She is sired by the popular TAJIMA bull ITOSHIGENAMI TF148. Her dam is sired by the milk, growth and size bull HIRASHIGETAYASU (001) with TAKAZAKURA on the dam side. She calved as a heifer at 23 months and has an inter calving of 374 days. She averages 10 embryos per flush. A phenomenal young cow. Ran with BA15-372, BA09-327 & HJ14-16

BESKRYWING

Sy word deur die gewilde TAJIMA-bul ITOSHIGENAMI TF148 gevaar. Haar ma word deur die melk, groei en groottebul HIRASHIGETAYASU (001) gevaar met TAKAZAKURA aan die ma se kant. Sy het op 23 maande as 'n vers gekalf en het 'n inter kalfperiode van 374 dae. Sy gee gemiddeld 10 embryos per spoel. 'n Fenominale jong koei. Sy loop saam met bulle BA15-372, BA09-327 & HJ14-16



HJ14-016

CHS	CL16	F11
FREE	FREE	FREE
EXON 5	SCD	
BC	VA	

PRICE

Identification HJ140016
Sex Male
Birth Date 09/09/2014
Computer Number 81319733
Colour TYPICAL
HerdBook Fullblood **Inspection Date:** 22/07/16
Status Active
Registration Status Registered
Service Details By ET
DNA Tested Parent Verified #245600
Breed WY 100.00
Sire LAKE WAGYU C087
Dam WOODVIEW INSURANCE 11 586
Breeder HESSI BOERDERY
Current Owner LLEWELLYN ANGUS TRUST
Progeny [14 - View] [View by Herd]

┌── MONJIRO
 ┌── WORLD K'S MICHIFUKU
 └── MICHIKO
 ┌── **Sire:** LAKE WAGYU C087
 ┌── ITOZURUDOI TF151
 └── LAKE WAGYU Y034 (AI)
 └── BYWFW0078 BLACKMORE CHIYOTAKE
Animal: HESSI HJ 140016
 ┌── HIRASHIGETAYASU J2351 HONGEN
 ┌── WESTHOLME HIRASHIGETAMANA
 └── SAWAYURI
 └── **Dam:** WOODVIEW INSURANCE 11 586
 ┌── KITATERUYASUDOI J2810 HONGEN
 └── LAKE WAGYU C058
 └── GOORAMBAT Y066 (AI)

DESCRIPTION

A bull with a high TAJIMA content he has 4 of the original Japanese bulls in his pedigree namely: MICHIFUKU, ITOZURU DOI TF151, HIRASHIGETAYASU (001) and KITATEUYASU DOI (003). He will be to breed F1calves

BESKRYWING

'n Bul met 'n hoë TAJIMA-inhoud het 4 van die oorspronklike Japannese bulle in sy stamboek, naamlik: MICHIFUKU, ITOZURU DOI TF151, HIRASHIGETAYASU (001) en KITATEUYASU DOI (003). Hy sal F1 kalwers oplei





HJ14-020

CHS	CL16	F11
FREE	FREE	FREE
EXON 5	SCD	
BB	V V	

PRICE

Identification HJ140020
Sex Male
Birth Date 13/09/2014
Computer Number 81319931
Colour TYPICAL
HerdBook Status Fullblood **Inspection Date:** 22/07/16
Status Active
Registration Status Registered
Service Details By ET
DNA Tested Parent Verified #245604
Breed WY 100.00
Sire LAKE WAGYU C087
Dam WOODVIEW INSURANCE 11 586
Breeder HESSI BOERDERY
Current Owner LLEWELLYN ANGUS TRUST
Progeny [8 - View] [View by Herd]

┌── MONJIRO
 ┌── WORLD K'S MICHIFUKU
 └── MICHIKO
 ┌── **Sire:** LAKE WAGYU C087
 └── ITOZURUDOI TF151
 └── LAKE WAGYU Y034 (AI)
 └── BYWFW0078 BLACKMORE CHIYOTAKE
Animal: HESSI HJ 140020
 ┌── HIRASHIGETAYASU J2351 HONGEN
 ┌── WESTHOLME HIRASHIGETAMANA
 └── SAWAYURI
 └── **Dam:** WOODVIEW INSURANCE 11 586
 └── KITATERUYASUDO J2810 HONGEN
 └── LAKE WAGYU C058
 └── GOORAMBAT Y066 (AI)

DESCRIPTION

A bull with a high TAJIMA content he has 4 of the original Japanese bulls in his pedigree namely: MICHIFUKU, ITOZURU DOI TF151, HIRASHIGETAYASU (001) and KITATEUYASU DOI (003). He should be used to breed F1 calves!

BESKRYWING

'n Bul met 'n hoë TAJIMA-inhoud het 4 van die oorspronklike Japannese bulle in sy stamboek, naamlik: MICHIFUKU, ITOZURU DOI TF151, HIRASHIGETAYASU (001) en KITATEUYASU DOI (003). Hy sal goeie F1 kalwers teel.



ZEWB170029

PRICE

Identification	ZEWB170029
Sex	Male
Birth Date	11/01/2017
Computer Number	5000025105
Colour	RED
HerdBook	Fullblood
Status	Active
Registration Status	Registered
Service Details	By ET
DNA Tested	Parent Verified #358779
Horn	Horned
Breed	WY 100.00
Sire	BALD RIDGE HENSHIN
Dam	KALANGA F C031
Breeder	EBUHLANTI WAGYU BREEDERS
Current Owner	EBUHLANTI WAGYU BREEDERS
Progeny	None

└─	TWA KAJIKARI
└─	KALANGA KAJIKARI B0125
└─	KALANGA ALMIKO V2277
└─	Sire: BALD RIDGE HENSHIN
└─	HEART BRAND RED STAR
└─	KALANGA STARMIKO B218
└─	KALANGA ALMIKO (USA)
└─	Animal: EBUHLANTI ZEWB17029
└─	HB BIG AL Q502
└─	HEART BRAND RED EMPEROR (USA)
└─	DAI 8 MARUNAMI J19461
└─	Dam: KALANGA F C031
└─	SHIGEMARU 2124 (USA)
└─	STANWAG YELLOW 66
└─	HARUKO FB2121

DESCRIPTION

One of the first HENSHIN sons to be offered in ZA, and he is extra STOUT! The wide body and big testicles compliment his additional length and extension from the side. This bull exemplifies our goal to produce herd sires that are masculine powerfully constructed, good footed and durable for many seasons. You'll find additional Shigenami influence in his pedigree and you can see it in his extra dimension!

BESKRYWING

Een van die eerste HENSHIN seuns wat in ZA aangebied is, en hy is ekstra STEWIG! Die wye lyf en die groot testikels komplimenteer sy bykomende lengte en verlenging van die kant. Hierdie bul illustreer ons doel om kuddes te produseer wat manlik kragtig gebou is, goeie voet en duursame vir baie seisoene. Jy sal addisionele Shigenami-invloed in sy stamboom vind en jy kan sien of hy in sy ekstra dimensie is!



ZEWB170026

PRICE

Identification	ZEWB170026
Sex	Male
Birth Date	11/01/2017
Computer Number	5000025170
Colour	RED
HerdBook	Fullblood
Status	Active
Registration Status	Registered
Service Details	By ET
DNA Tested	Parent Verified #358770
Horn	Horned
Breed	WY 100.00
Sire	HEART BRAND RED EMPEROR (USA)
Dam	BALD RIDGE KOKORO
Breeder	EBUHLANTI WAGYU BREEDERS
Current Owner	EBUHLANTI WAGYU BREEDERS
Progeny	None

┌	DAI 10 MITSUMARU
┌	HB BIG AL Q502
┌	AKIKO
┌	Sire: HEART BRAND RED EMPEROR (USA)
┌	DAI 3 MITSUMARU 30
┌	DAI 8 MARUNAMI J19461
┌	DAI 7 MARUNAMI
Animal:	EBUHLANTI ZEWB17026
┌	TWA KAJIKARI
┌	KALANGA KAJIKARI B0125
┌	KALANGA ALMIKO V2277
┌	Dam: BALD RIDGE KOKORO
┌	HEART BRAND RED STAR
┌	KALANGA F C421
┌	HOMARE BLUE 38 (USA)

DESCRIPTION

This young herd bull is rich in Mitsutake KO 58's genetics who was a top 3 marbling sire in Japan during the 90's export to the US. His dam, Bald Ridge Kokoro, is influenced by Australian greats Kajikari, Almiko V2277 and HB Red Star. ZEWB170026 is a moderate framed, good bodied and wide bull from end to end. Here's a Red Emperor son that has power and marbling in one package!

BESKRYWING

Hierdie jong kuddebul is ryk aan Mitsutake KO 58 se genetica wat tydens die 90's na die VSA 'n top 3 marmerende vader was. Sy dam, Bald Ridge Kokoro, word beïnvloed deur die Australiese Greats Kajikari, Almiko V2277 en HB Red Star. ZEWB170026 is 'n gematigde geraamde, goeie lyf en breë bul van einde tot einde. Hier is 'n Rooi Keiser Seun wat krag en marmering in een pakket het!



BA13-823

CHS	CL16	F11
EXON 5	SCD	

PRICE

Identification BA130823
Sex Male
Birth Date 01/09/2013
Computer Number 78489101
Colour TYPICAL
HerdBook Fullblood **Inspection Date:** 22/07/16
Status Active
Registration Status Registered
Service Details By AI
DNA Tested Parent Verified #261753
Breed WY 100.00
Sire ITOSHIGENAMI TF148
Dam WOODVIEW BA 090331
Breeder LLEWELLYN ANGUS TRUST
Current Owner LLEWELLYN ANGUS TRUST
Progeny [26 - View] [View by Herd]

- └─ SHIGEKANANAMI J6109
- └─ SHIGESHIGENAMI J10632
- └─ SHIGEMITSU
- └─ **Sire:** ITOSHIGENAMI TF148
 - └─ FUKUMASA J10756
 - └─ FUKUYUKI
 - └─ YUKIZAKURA J456691
- Animal:** WOODVIEW BA 130823
 - └─ JVP FUKUTSURU-068
 - └─ BLACKMORE AIZATZURUDOI Y398
 - └─ TAKEDA FARM AIZAKURA U100
- └─ **Dam:** WOODVIEW BA 090331
 - └─ ITOZURUDOI TF151
 - └─ LAKE WAGYU Y034 (AI)
 - └─ BYWFW0078 BLACKMORE CHIYOTAKE

DESCRIPTION

This is a very valuable TAJIMA bull bred for F1 production. He is sired by the famous bull ITOSHIGENAMI TF 148 who is probably the gold standard for marbling in the world. His dam BA09-331 combines the blood of two well proven bulls, BLACKMORE AIZATZURUDOI Y398 and ITOZURUDOI TF151. These are both high marbling sires PLUS they sire milk. With both bulls Y398 and TF151 being trait leaders for milk at +7. I am keeping a 10% share of future semen sales.

BESKRYWING

Hierdie is waardevolle TAJIMA bul geteel vir F1 produksie. Hy is gevaar deur die bekende bul ITOSHIGENAMI TF 148, wat waarskynlik die goue standaard vir marmering in die wêreld is. Sy m BA09-331 kombineer die bloed van twee goed beproefde bulle, BLACKMORE AIZATZURUDOI Y398 en ITOZURUDOI TF151. Die is albei hoë marmerende diere PLUS hulle teel melk. Met beide bulle Y398 en TF151 is eienskapeiers vir melk by +7. Ek behou 'n 10% -belang in toekomstige semenverkope.



LOT 73



BA12-718

CHS	CL16	F11
FREE	FREE	FREE
EXON 5	SCD	
BC	AA	

PRICE

Identification	BA120718
Sex	Male
Birth Date	10/10/2012
Computer Number	76229020
Colour	TYPICAL
HerdBook	Fullblood
Status	Inactive
Registration Status	Registered
Service Details	By AI
DNA Tested	Parent Verified #232928
Breed	WY 100.00
Sire	WOODVIEW RELIABLE TF 147
Dam	WOODVIEW LAKE WAGYU C69 321
Breeder	LLEWELLYN ANGUS TRUST
Current Owner	LLEWELLYN ANGUS TRUST
Progeny	[27 - View] [View by Herd]

┌	ITOFUJI J483 KURO IKU
┌	ITOSHIGEFUJI 147
┌	DIA 30 NOBORU J920752
┌	Sire: WOODVIEW RELIABLE TF 147
┌	KITATERUYASUDO J2810 HONGEN
┌	LAKE WAGYU B77 (ET) (AI)
┌	LAKE WAGYU Y046
┌	Animal: WOODVIEW ZEBULON
┌	MONJIRO
┌	WORLD K'S MICHIFUKU
┌	MICHIKO
┌	Dam: WOODVIEW LAKE WAGYU C69 321
┌	HIRASHIGETAYASU J2351 HONGEN
┌	LAKE WAGYU C69 (AI) (ET)

DESCRIPTION

This is a big strong bull that I have used heavily in the stud. In his pedigree he combines size, milk, and marbling. More importantly he is free of any genetic defects. And he has the desirable genotypes BC for the EXON 5 growth hormone and also he has tested AA for the SCD genotype for fat softness. This all adds to his status as a top proven breeding bull.

BESKRYWING

Hierdie is n groot sterk bul wat ek sterk in die stoet gebruik het. In sy stamboom kombineer hy grootte, melk en marmering. Meer belangrik is hy vry van enige genetiese afwykings. En hy het die gewenste genotipes BC vir die EXON 5 groeihormoon en het ook AA getoets vir die SCD genotipe vir vet sagtheid. Dit alles dra by tot sy status as 'n top teelbul.



BA16-933

CHS	CL16	F11
FREE	FREE	FREE
EXON 5	SCD	
BC	AA	

PRICE

Identification BA160933
Sex Male
Birth Date 12/10/2016
Computer Number 5000019934
HerdBook Fullblood
Status Active
Registration Status Registered
DNA Tested Parent Verified #345104
Horn Horned
Breed WY 100.00
Sire WOODVIEW ZEBULON
Dam WOODVIEW BA 130972
Breeder LLEWELLYN ANGUS TRUST
Current Owner LLEWELLYN ANGUS TRUST
Progeny None

┌ ITOSHIGEFUJI 147
 └ WOODVIEW RELIABLE TF 147
 └ LAKE WAGYU B77 (ET) (AI)
 ┌ **Sire:** WOODVIEW ZEBULON
 └ WORLD K'S MICHIFUKU
 └ WOODVIEW LAKE WAGYU C69 321
 └ LAKE WAGYU C69 (AI) (ET)
Animal: WOODVIEW BA160933
 └ HIRASHIGETAYASU J2351 HONGEN
 └ WOODVIEW QUEST 001
 └ LAKE WAGYU FY011 (AI) (ET)
 ┌ **Dam:** WOODVIEW BA 130972
 └ WORLD K'S MICHIFUKU
 └ WOODVIEW LAKE WAGUY C72 325
 └ LAKE WAGYU C72 (AI) (ET)

DESCRIPTION

A special offering on the sale. His sire BA12-718 sells as lot 73 on the sale. He has the desirable EXON 5 growth genes as well as the desirable SOFT FAT SCD genes. His dam is an awesome producer and is well balanced in blood combining HIRASHIGETAYASU (001) and MICHIFUKU. He is a top herd bull

BESKRYWING

'n Spesiale aanbieding op die veiling. Sy vaar BA12-718 verkoop as lot 73 op die veiling. Hy het die wenslike EXON 5-groei gene sowel as die gewenste SOFT FAT SCD gene. Sy dam is 'n wonderlike produsent en is goed gebalanseer in bloed wat HIRASHIGETAYASU (001) en MICHIFUKU kombineer. Hy is 'n top kudde bul





HJ15-023

CHS	CL16	F11
CARRIER	FREE	FREE
EXON 5	SCD	
AC	VA	

PRICE

Identification HJ150023
Sex Male
Birth Date 22/11/2015
Computer Number 5000013531
HerdBook Purebred **Inspection Date:** 22/07/16
Status Inactive
Registration Status Registered
Service Details By ET
DNA Tested Parent Verified #325046
Breed WY 96.88, OO 3.13
Sire KURO KIN TERUAKITSUKI
Dam WOODVIEW LAKE WAGYU 11 494
Breeder HESSI BOERDERY
Current Owner LLEWELLYN ANGUS TRUST
Progeny None

┌ KITATERUYASUDOI J2810 HONGEN
 └ WESTHOLME TERUAKITSUKI
 └ SEKIOKURA J764481
 ┌ **Sire:** KURO KIN TERUAKITSUKI
 └ WORLD K'S MICHIFUKU
 └ KURO KIN KENSEI 7
 └ KURO KIN KENSEI 2 (AI) (ET)
Animal: HESSI HJ 150023
 ┌ ITOSHIGEFUJI 147
 └ BLACKMORE HIKOSHIGEFUJI Y342
 └ BLACKMORE HIKOHIME T039
 ┌ **Dam:** WOODVIEW LAKE WAGYU 11 494
 └ WOODVIEW LEADER 6 10
 └ WOODVIEW BA 090285
 └ WOODVIEW BA 070118

DESCRIPTION

I am selling 2 full brothers on the auction and he is one of them > In terms of pedigree the bull combines marbling, milk and growth sires. I really rate his dam highly and used him on my heifers this year.

BESKRYWING

Ek verkoop 2 vol broers op die veiling en hy is een van hulle. In terme van die stamboom kombineer die bul marmer-, melk- en groei. Ek evalueer sy ma hoog en het hom vanjaar op my verse gebruik.



HJ15-024

CHS	CL16	F11
FREE	FREE	FREE
EXON 5	SCD	
AA	VA	

PRICE

Identification HJ150024
Sex Male
Birth Date 28/11/2015
Computer Number 5000013549
HerdBook Purebred **Inspection Date:** 22/07/16
Status Inactive
Registration Status Registered
Service Details By ET
DNA Tested Parent Verified #325044
Breed WY 96.88, OO 3.13
Sire KURO KIN TERUAKITSUKI
Dam WOODVIEW LAKE WAGYU 11 494
Breeder HESSI BOERDERY
Current Owner LLEWELLYN ANGUS TRUST
Progeny None

┌ KITATERUYASUDOI J2810 HONGEN
 └ WESTHOLME TERUAKITSUKI
 └ SEKIOKURA J764481
 ┌ **Sire:** KURO KIN TERUAKITSUKI
 └ WORLD K'S MICHIFUKU
 └ KURO KIN KENSEI 7
 └ KURO KIN KENSEI 2 (AI) (ET)
Animal: HESSI HJ 150024
 ┌ ITOSHIGEFUJI 147
 └ BLACKMORE HIKOSHIGEFUJI Y342
 └ BLACKMORE HIKOHIME T039
 ┌ **Dam:** WOODVIEW LAKE WAGYU 11 494
 └ WOODVIEW LEADER 6 10
 └ WOODVIEW BA 090285
 └ WOODVIEW BA 070118

DESCRIPTION

I am selling 2 full brothers on the auction and he is one of them > In terms of pedigree the bull combines marbling, milk and growth sires. I really rate his dam highly and used him on my heifers this year.

BESKRYWING

Ek verkoop 2 volle broers op die veiling en hy is een van hulle. In terme van die stamboom kombineer die bul marmer-, melk- en groei. Ek evalueer sy ma hoog en het hom vanjaar op my verse gebruik.





BA16-922

CHS	CL16	F11
FREE	FREE	FREE
EXON 5	SCD	
AC	VA	

PRICE

Identification BA160922
Sex Male
Birth Date 08/10/2016
Computer Number 5000019827
HerdBook Fullblood
Status Active
Registration Status Registered
DNA Tested Parent Verified #345152
Horn Horned
Breed WY 100.00
Sire WOODVIEW TOKYO
Dam WOODVIEW CAMPANELLA
Breeder LLEWELLYN ANGUS TRUST
Current Owner LLEWELLYN ANGUS TRUST
Progeny None

┌ SHIGESHIGENAMI J10632
 ┌ ITOSHIGENAMI TF148
 ┌ FUKUYUKI
 ┌ **Sire:** WOODVIEW BA 130823
 ┌ BLACKMORE AIZATURUDOI Y398
 ┌ WOODVIEW BA 090331
 ┌ LAKE WAGYU Y034 (AI)
Animal: WOODVIEW BA170378

DESCRIPTION

A good well balanced bull that shows good growth and good looks. He has been impressive from a calf. His sire is from the cow BA09-338 that sells as lot 6 on the auction. His dam is the popular Campanella cow that has ITOZURUDOI TF151 and MICHIFUKU in her pedigree

BESKRYWING

'n Goeie gebalanseerde bul wat goeie groei en goeie voorkoms toon. Hy was indrukwekkend van 'n kalf af. Sy vaar is van die koei BA09-338 wat verkoop as lot 6 op die veiling. Sy ma is die gewilde Campanella-koei wat ITOZURUDOI TF151 en MICHIFUKU in haar stamboom het.



BA16-708

CHS	CL16	F11
FREE	FREE	FREE
EXON 5	SCD	
AB	AA	

PRICE

Identification BA160708
Sex Male
Birth Date 07/09/2016
Computer Number 5000017557
HerdBook Fullblood
Status Active
Registration Status Registered
DNA Tested Parent Verified #341297
Horn Horned
Breed WY 100.00
Sire WOODVIEW BA 130975
Dam WOODVIEW BA14-0040
Breeder LLEWELLYN ANGUS TRUST
Current Owner LLEWELLYN ANGUS TRUST
Progeny None

┌ ITOSHIGEFUJI 147
┌ WOODVIEW REQUISITE TF147
┌ LAKE WAGYU B77 (ET) (AI)
┌ **Sire:** WOODVIEW BA 130975
┌ WORLD KS TAKAZAKURA
┌ WOODVIEW 04 44
┌ WOODVIEW TIENKIE
Animal: WOODVIEW BA160708
┌ FUKUTSURU J068
┌ TAKEDA FARM FUKUTSURU 004
┌ TAKEDA FARM ITOCHIYO U177 USA
┌ **Dam:** WOODVIEW BA14-0040
┌ HIRASHIGETAYASU J2351 HONGEN
┌ LAKE WAGYU F C143
┌ GOORAMBAT Y066 (AI)

DESCRIPTION

4 of the original Japanese sires appear in his pedigree. His dam is a big cow that produces well. She sells as Lot 24 on the sale! He is a well balanced young bull that can be used in any herd.

BESKRYWING

4 van die oorspronklike Japannese bulle verskyn in sy stamboom. Sy ma is 'n groot koei wat goed produseer. Sy verkoop as Lot 24 op die veiling! Hierdie is 'n goed gebalanseerde jong bul wat in enige kudde kan werk.





BA16-823

CHS	CL16	F11
FREE	FREE	FREE
EXON 5	SCD	
AB	V V	

PRICE

Identification BA160823
Sex Male
Birth Date 25/09/2016
Computer Number 5000018977
HerdBook Fullblood
Status Active
Registration Status Registered
DNA Tested Parent Verified #343672
Horn Horned
Breed WY 100.00
Sire WOODVIEW BA 130939
Dam WOODVIEW BA 100410
Breeder LLEWELLYN ANGUS TRUST
Current Owner LLEWELLYN ANGUS TRUST
Progeny None

┌ HIRASHIGETAYASU J2351 HONGEN
 ┌ WOODVIEW QUEST 001
 ┌ LAKE WAGYU FY011 (AI) (ET)
 ┌ **Sire:** WOODVIEW BA 130939
 ┌ ITOSHIGENAMI TF148
 ┌ WOODVIEW ITOSHIGENAMI
 ┌ TWA SATUKU (ET) (AI)
Animal: WOODVIEW BA160823
 ┌ WOODVIEW KITATERUYASU
 ┌ WOODVIEW LEADER 6 10
 ┌ WOODVIEW 04 44
 ┌ **Dam:** WOODVIEW BA 100410
 ┌ WOODVIEW LEADER 5 08
 ┌ WOODVIEW 8 225
 ┌ WOODVIEW TIENKIE

DESCRIPTION

His sire BA13-939 was a big strong bull that I sold to Lourens du Plessis. His dam is BA09-338 that sells as Lot 6. His dam BA10-410 is a very fertile cow that is doing well in the herd

BESKRYWING

Sy vaar BA13-939 was 'n groot sterk bul wat ek aan Lourens du Plessis verkoop het. Sy ma was BA09-338 wat verkoop as Lot 6. Hierdie jong bul se ma BA10-410 is 'n baie vrugbare koei wat goed doen in die kudde



BA16-915

CHS	CL16	F11
FREE	FREE	FREE
EXON 5	SCD	
AC	VA	

PRICE

Identification BA160915
Sex Male
Birth Date 06/10/2016
Computer Number 5000019751
HerdBook Purebred
Status Inactive
Registration Status Registered
DNA Tested Parent Verified #3445122
Horn Horned
Breed WY 93.75, OO 6.25
Sire WOODVIEW TOKYO
Dam WOODVIEW DIAMONT
Breeder LLEWELLYN ANGUS TRUST
Current Owner LLEWELLYN ANGUS TRUST
Progeny None

┌ ITOFUJI J483 KURO IKU
 └ ITOSHIGEFUJI 147
 └ DIA 30 NOBORU J920752
 ┌ **Sire:** WOODVIEW TOKYO
 └ ITOSHIGENAMI TF148
 └ WOODVIEW ITOSHIGENAMI
 └ TWA SATUKU (ET) (AI)
Animal: WOODVIEW BA160915
 └ ITOSHIGEFUJI 147
 └ WOODVIEW REQUISITE TF147
 └ LAKE WAGYU B77 (ET) (AI)
 ┌ **Dam:** WOODVIEW DIAMONT
 └ HIRASHIGETAYASU J2351 HONGEN
 └ WOODVIEW DIAMONT 7 135
 └ WOODVIEW 02 82

DESCRIPTION

His sire is a well proven bull whose dam is BA09-338 and sells as lot 6 on the sale. This young bull has a well balanced pedigree and should work in any herd as his dam line is Potent.

BESKRYWING

Sy vader is 'n goed beproefde bul, wie se ma BA09-338 is en verkoop as lot 6 op die veiling. Hierdie jong bul het 'n gebalanseerde stamboom en kan in enige kudde werk





LOT 81



**6 REGISTERED F1 WAGYU
HEIFERS SELL WITH ANGUS
MOTHER COWS**

PRICE

	Sire Name
BA17-378	WOODVIEW BA 130823
BA17-465	HESSI HJ 140022
BA17-471	WOODVIEW BA 130897
BA17-477	WOODVIEW BA 130897
BA17-518	WOODVIEW BA 130897
BA17-522	WOODVIEW BA 130897

LOT 82



**6 REGISTERED F1 WAGYU
HEIFERS SELL WITH ANGUS
MOTHER COWS**

PRICE

	Sire Name
BA17-527	WOODVIEW BA 130897
BA17-529	WOODVIEW BA 130897
BA17-535	WOODVIEW BA 130897
BA17-551	HESSI HJ 140003
BA17-556	WOODVIEW BA 130872
BA17-564	WOODVIEW BA 130872

LOT 83



**9 REGISTERED F1 WAGYU
HEIFERS SELL WITH ANGUS
MOTHER COWS**

PRICE

	Sire Name
BA17-285	WOODVIEW BA 130897
BA17-411	HESSI HJ 140003
BA17-474	WOODVIEW BA 130897
BA17-519	WOODVIEW BA 130897
BA17-550	HESSI HJ 140022
BA17-495	WOODVIEW BA 130872
BA17-583	WOODVIEW BA 130872
BA17-588	HESSI HJ 140022
BA17-412	HESSI HJ 140003



LOT 84



5 REGISTERED F1 WAGYU HEIFERS

PRICE

JMP 15-0273W
JMP15-0004
JMP15-0114
JMP15-0124
BA14-153

Sire Name
WOODVIEW CAPITAL GAIN
WOODVIEW WILLEM
WOODVIEW CAPITAL GAIN
WOODVIEW CAPITAL GAIN
ITOZURU DOI ETN02 TF 771

LOT 85



4 REGISTERED F1 WAGYU HEIFERS

PRICE

JMP15-0289
JMP15-0300
JMP15-0301
JMP15-0316

Sire Name
WOODVIEW CAPITAL GAIN
WOODVIEW CAPITAL GAIN
WOODVIEW CAPITAL GAIN
WOODVIEW CAPITAL GAIN





LOT 86



5 ANGUS HEIFERS BRED TO WAGYU BULLS

PRICE

	Sire Name
HR16-013	HR13-182
HR16-028	HR13-323
HR16-033	HR14-590
HR16-056	HR13-323
HR16-061	HR13-252

LOT 87



4 ANGUS HEIFERS BRED TO WAGYU BULLS

PRICE

	Sire Name
HR16-886	HR14-460
HR16-916	GL11-004
HR16-924	HR14-590
HR16-938	HR14-499

LOT 88



6 ANGUS HEIFERS BRED TO WAGYU BULLS

PRICE

	Sire Name
HR16-029	HR13-182
HR16-042	HR13-182
HR16-043	HR13-182
HR16-945	HR14-590
HR16-958	HR13-252
HR16-972	JMS11-662



ANDRÉ PRETORIUS
FOTOGRAFIE ©

LOT 89



6 ANGUS HEIFERS BRED TO WAGYU BULLS

PRICE

J16-001
J16-002
J16-003
J16-005
J16-006
J16-007

LOT 90



8 ANGUS HEIFERS BRED TO WAGYU BULLS

PRICE

J16-012
J16-013
J16-015
J16-017
J16-018
J16-019
J16-021
J16-023

LOT 91



7 ANGUS HEIFERS BRED TO WAGYU BULLS

PRICE

J16-025
J16-027
J16-029
J16-031
J16-038
J16-040
J16-041



EMBRYOS



LOT 92

DAM	SIRE	NUMBER
CCDFE 0240 Coates Nikko	ARWF H0018 Academy Red Wagyu Tambo H18	8

TOTAL 8



LOT 93

DAM	SIRE	NUMBER
BA13 - 990	Kitateruyasudo J2810 / BA09-327	2
BA09 - 338	Kitateruyasudo J2810 / BA09-327	2

TOTAL 4



LOT 94

DAM	SIRE	NUMBER
BA01 - 039	TF ITOMICHI 1/2	2

TOTAL 2



LOT 95

DAM	SIRE	NUMBER
BA15 - 972	AACFF0758 Westholme Hiramichi Tsuru / BA09 - 337	2
BA13 - 854	AACFF0758 Westholme Hiramichi Tsuru / BA09 - 337	8

TOTAL 10



LOT 96

DAM	SIRE	NUMBER
AACFG1189 Westholme G1189	ECHFA3001 Echigo Farms Maifuku	1
AACFG1185 Westholme G1185	ECHFA3001 Echigo Farms Maifuku	1
AACFG1183 Westholme G1183	ECHFA3001 Echigo Farms Maifuku	2
AACFG1198 Westholme G1198	ECHFA3001 Echigo Farms Maifuku	1

TOTAL 5

WAGYU CARCASSES

\$17,000 A WAGYU CARCASS IS SERIOUS BUSINESS IN JAPAN'S WHOLESALE MEAT MARKET

WATCHING INDIVIDUAL HIGH-QUALITY WAGYU CARCASSES SELL FOR THE EQUIVALENT OF \$17,000 AUSTRALIAN LEFT AN INDELIBLE IMPRESSION ON THE AUSTRALIAN WAGYU TRADE MISSION TOUR GROUP ON THE FIRST DAY OF THEIR 2017 STUDY TOUR TO JAPAN.

The visit to Tokyo's famous Metropolitan Central Wholesale Market was one of the first destinations on the two-week study tour itinerary.

The publicly-owned facility in the inner-city area of Shinagawa is the largest wholesale meat centre in Japan, accounting for more than 130,000 beef carcasses sold each year, plus 210,000 bodies of pork.

While some carcasses are transported in for sale from other locations, the centre also provides Japan's largest abattoir service, processing about 90,000 head of cattle each year.

What's surprising about that is that it happens efficiently and almost anonymously, in the middle of a heaving city of 32 million people. The facility, from the outside, bears no resemblance to a typical Australian abattoir facility, looking like any other large commercial-type building in the metropolis. The only cue to its purpose is a massive cold storage vehicle loading bay at one end, and a small livestock receival area.

The main auction sale room carries an overhead rail, on which the catalogue of each day's sale carcasses progresses. Each carcass is rolled forward, and a gallery of accredited buyers, representing 25 or 30 meat wholesale groups and large retailers, crowds around with torches to inspect each

body for marbling and other traits. Carcasses by this stage has been independently graded and branded for meat quality and yield, using a 22-point set of criteria. Yield is based on an A-C grade, and meat quality 1-5, with the ultimate 'A5' carcasses amounting to only 1-2pc of bodies sold each day.

Carcass weights were incredible, by Australian standards, with 500kg bodies common, and even 600kg bodies reasonably routine. Some bodies recently have broken the scales at more than 700kg.

Unlike open auction familiar in Australia, the method of sale was a silent auction, with each wholesaler representative using a small wireless device in his pocket to post bids on each individual carcass, displayed on a giant screen above the auction area. The very best carcasses could be up to ten times the value of base level carcasses, the group was told.

Carcasses from crossbred Wagyu cattle typically sold for around 1500 Yen per kg, while Fullblood carcasses sold in a typical range from 2000 to 3000 Yen per kg, depending on quality. One of the best carcasses to pass through the auction during the Australian visit made 2700 Yen/kg, valuing the 550kg carcass at 1.485 million Yen, or the equivalent of about \$17,000 Australian. The AWA tour group was told that the last day of the month, trading volume was down because most buyers had already hit their inventory targets for the month.

Today's catalogue involved about 400 bodies, while regular sales account for an average of 500, split roughly equally between Fullblood (purebred) Wagyu, and crossbreds. The cattle came from a large area of Japan, including the northern island region of Hokkaido.

Food safety and sanitation control were high priorities, the tour group was told. More than 16 years after Japan's isolated BSE event, every single carcass slaughtered is still tested for BSE, with all specified risk (nervous system) material removed and destroyed in high-temperature furnaces.

Australian Wagyu Association
wagyu.org.au



Koop nou aanlyn by <https://shop.hinterland.co.za>

Hinterland

Herontdek dít wat saak maak



Herontdek ons Landbou Besproeiing – 'n spesialis oplossing wat saak maak

- Akkurate opmetings
- Besproeiingstelselontwerpe vir alle gewasse
- Hidro-meganiese stelselontwerpe
- Elektriese kragbehoefte
- Konstruksieontwerpe
- Algemene waterdienste

Kontak: Juan Booysen 061 076 8691



Herontdek ons Veesorg – 'n oplossing met 'n verskil

- Plaaswerker opleidingsprogramme
- Kuddebestuursprogramme
- Gesondheidsprogramme
- Voervloeiprogramme
- Teelprogramme

Kontak: Phillip Lee 082 971 8692



Hinterland Fuels

- Meer as 56 diensstasies
- Fasiliteer direkte brandstoflewering op plase deur 'n netwerk van verskaffers.



www.hinterland.co.za |   

Hinterland  fuels

 AFGRI
Town&Country

 Senwes
village

Hinterland 

AFGRI Town&Country, FarmCity en Senwes Village is handelsmerke van Hinterland
AFGRI Town&Country, FarmCity and Senwes Village are trademarks of Hinterland

Dis weer tyd ... vir die

Hinterland 

Nasionale Interrasvleisbeeskampioenskappe

@ ALFA

Die nasionale wennerse ontvang kontant- en produkpriese ter waarde van meer as

R50 000

HOE WERK DIT?

Die Hinterland Nasionale Vleisbees Interras Kampioenskappe word sedert 2016 tydens ALFA by die Afridome in Parys aangebied.

Manlike en vroulike diere wat die interraskampioenskappe van die twaalf grootste skoue in Suid-Afrika wen, word genooi om aan die kampioenskap deel te neem.

Die eienaars van die kampioene word genooi om vir die duur van ALFA, hul kampioene uit te stal en die ekspo as gaste van Hinterland by te woon. Verblyf word verskaf tesame met gratis kaartjies vir die dinee en toegangskartjies vir die ekspo.



Die 2017 Hinterland nasionale interraskampioenokoei is die rooi Angus-koei, Roechama Suré RMC 130018. Van links is Daan Bronkhorst en Phillip Lee van Hinterland, by die eienaars, Leslé, Gerhard, Suré en RC Malherbe, en die hanteerder, Ben Marumo.



Die 2017 Hinterland nasionale interraskampioenbul is die Braunvieh-bul, Witbek Salute HB 15-0011. Van links is Daan Bronkhorst en Phillip Lee van Hinterland by die eienaars, Hans en Marina Bester, en die hanteerder, Ishmael Nkosi.



Kwalifiseerder: 2018

Cois de Jager se Limousin-bul is as die interraswenner by die afgelope Ermelo-skoue. Die bul kwalifiseer vir die 2018 Hinterland Nasionale Interrasvleisbeeskampioenskappe by ALFA. Op die foto van links is Cois saam met die hanteerder, Petros Buthezi, Neil de Jager en Phillip Lee van Hinterland.



Diere wat by die volgende skoue kwalifiseer as interraskampioene, word na ALFA genooi:

Standerton (2017)	7 September 2017
Ermelo	1 – 3 Maart
Vryburg	26 – 28 Maart
Lichtenburg	16 – 20 April
Bloemfontein	26 April – 5 Mei
Royal	25 May – 3 Junie
Ellisras (Bosveldfees)	5 – 7 Julie
Thabazimbi	26 – 28 Julie
Tzaneen (Letaba)	8 – 11 Augustus
Warmbad	18 Augustus
George	29 Augustus – 1 September
Moorreesburg (Swartland)	5 – 8 September
Standerton	13 – 15 September

ALFA-PROGRAM

Beoordeling:

Donderdag 20 September om 14:00.

Prysuitdeling en parade:

Tydens ALFA-dinee, 20 September om 18:00.

VIR MEER INLIGTING, KONTAK:

Phillip Lee • 082 971 8692
(Hinterland)

Jan de Jong • 082 783 9538
(namens Interras Beoordelaarsvereniging)

Albert Loubser • 082 562 2188
(ALFA)



18 - 20 SEPTEMBER 2018

Elite

AKAUSHI GENETICS

**MYERS
-COOPER**
GENETICS



QUEEN S2409R



0013W



V7203U



V7409U



7695W



7B608



7877W



7767W



7863W



7B558



9174X

**MYERS
-COOPER**
GENETICS
San Angelo, TX

DOMESTIC & INTERNATIONAL EMBRYOS AVAILABLE!

Available to Australia, South Africa, EU, South America and many others

www.akaushiinsight.com



Aaron Cooper, Ph.D. • 33 VENTURES • +1 (402) 310-1327 • coopaaron@gmail.com



Embryo Plus BK

REG. No. 1986/009108/23

Direkteure / Directors

Dr. Morné de la Rey
Dr. Robert Treadwell

Website: <http://www.embryoplus.com>

☒ 2644, Brits, 0250
☎ (+27)-12-250 2359
☎ (+27)-12-250 2299
☎ (+27)-82-786 7324
e-mail: info@embryoplus.com

WOODVIEW 3DE PRODUKSIE VEILING

BORGSKAP:

EMBRIO SPOELING

Embryo Plus borg 'n gratis spoeling as prys vir die koper wat die duurste vroulike dier koop op die 14 April 2018 veiling.

Dit sluit in:

- ✧ Folltropin en ander middels vir die skenker se sinkronisering
- ✧ Die spoel, oorplaas en bevriesing op die dag van spoeling van die embrio's sal op 'n bestaande roete gedoen word.

(Die prys sluit nie in die sinkronisasie van die ontvangers en ook nie enige opvolg besoeke om sulke gevriesde embrio's oor te plaas nie. Ook nie ingesluit, is die reiskoste)

DR. ROBERT TREADWELL (BVSc)



IN VITRO AFRICA
35 Allenby Street
Parys
9585
VAT#:4500260270
2011/135968/07
Tel nr: 056 817 1146

Date: 16 March 2018

TO: WOODVIEW

IN VITRO AFRICA SPONSORSHIP

The client with the highest turnover on our auction 14 April, would receive a complementary flush at In Vitro Africa to the value of R5,000.

Please feel free to contact me, should you have any queries.

Kind regards

Dr CJ van Zyl
Managing director
In Vitro Africa

net@invitroafrica.com • www.invitroafrica.com • 082 317 9150
PO Box 738 Stellenbosch 7599



Address: 13 Wilge Avenue | Roodewal | Bloemfontein | 9326
Satellite Station: Winburg, Free State

Website: <http://www.absolutewagyu.com/genetics.html>

Veterinarian: Dr. Collin Albertyn | 0834482368 | drcollin@absolutewagyu.com
Services: Mandy Albertyn | 0780079855 | mandy@absolutewagyu.com
Admin: Marietjie Krüger | 082 595 2929 | marietjie@absolutewagyu.com

Dear Woodview Bidder,

Hereby, the Partners of Absolute Genetics, offer the following sponsorship to the Woodview Auction clients on the 14th April 2018.

The sponsorship includes:

1. **ONE COMPLEMENTARY SEMEN COLLECTION** for the Woodview Bull that goes for the highest bid.
2. **ONE COMPLEMENTARY EMBRIO FLUSHING** for the Woodview Cow that goes for the 2nd highest bid.

Terms of the sponsorship:

The sponsorship includes only the cost of the service provided. The costs still due by the bidder would be: Housing, Synchronisation, Freezing and Storage, Travel expenses, Follow-up visits or any alternative expenses to the service that Absolute Genetic provides.

We look forward to working with you.

Kind Regards,

Dr. Collin Albertyn
Veterinarian



ABSOLUTE GENETICS
13 Wilge Avenue | Roodewal | Bloemfontein | 9326
Website: <http://www.absolutewagyu.com/genetics.html>

Oasis Collection Centre Pty Ltd

As Trustee for K.J. & S.L. Oates Family Trust
ABN : 15 694 267 389

Specialising in Donor Management for
the Collection of Embryos for Domestic &
Export Markets.



- Eligible for Export to most countries including EU, China & South Africa
- Elite Wagyu Genetics are available
- Embryos & Semen for Sale

Grass fed steer - KSOFG0035 MS 9+

“The proof of our genetics is in the meat!”

Property Address

631 Glen Alvie Rd
Glen Alvie, 3979.
Australia.

Contact

Business: +61 3 5678 3228
Mobile: +61 417 101 998



@oasiswagyu

Website: www.oasiscc.com.au
Email: oasiscc@dcsi.net.au



THE HISTORY OF KOBE BEEF IN JAPAN

BY JOHN W. LONGWORTH

From Beef in Japan by Prof. John W. Longworth, University of Queensland Press, 1983. This book is currently out-of-print, and this information is used here with the kind permission of Prof. Longworth.

EATING MEAT FROM FOUR LEGGED ANIMALS WAS PROHIBITED IN JAPAN FOR MORE THAN A THOUSAND YEARS PRIOR TO 1868.

This ban was especially strict during the Edo Period (1603-1867). Buddhist influences were primarily responsible for this dietary restriction, but other cultural factors and the need to protect draught animals in times of famine may have reinforced the taboo. After the Meiji Restoration in 1868, the new leaders of Japan wanted, among other things, to reduce traditional social barriers and to encourage the adoption of beneficial Western habits. There may also have been a desire to weaken the power of the Buddhists. Lifting the ban on the eating of meat was a small step towards these objectives. Nevertheless, it must have astounded the nobility of the day to see the young Emperor Meiji eating beef.

Despite the formal rescinding of the prohibition against the eating of meat in the late 1860's, the consumption of meat remained extremely low for another century. Until very recent times meat (niku in Japanese) usually meant pork in eastern Japan (roughly from Tokyo to Hokkaido) and beef in western Japan (from Nagoya/Osaka to Kyushu). Historically, and even today, the people of the Kinki Region (Kyoto, Kobe, and Osaka) have been the heaviest beef eaters.

For millennia the people of Japan lived on a diet of rice, vegetables, and seafood eaten with hashi (chopsticks). Although the meat taboo was removed over a hundred years earlier, by 1980 the average Japanese ate only 5.1 kg of beef (carcass weight basis). In some Western countries, where income levels are comparable with those in Japan, the average person commonly devours ten

times this quantity each year. Although the younger generation has grown up with Western cuisine, knife and fork, most Japanese still enjoy beef best when it is prepared as very thin slices, cooked in the traditional manner and eaten with hashi.

From about 1955 onwards, the mechanization of rice cultivation led to an increase in the availability of beef, as large numbers of draught cattle were fattened and slaughtered. At the same time the rapid economic growth, which started with the Korean War boom, was gaining momentum. People could afford the luxury of meat more often.

THE ORIGINS OF KOBE BEEF

The creation of genuine Kobe (or Matsuzaka or Omi) beef is a mystical folk art which may have been practiced as an underground cult before 1868. Some sources claim that certain daimyo ▶

Betmar Wagyu utilises some of the best genetics from around the world.

We produce top quality, well-balanced breeding stock for the South African Market.

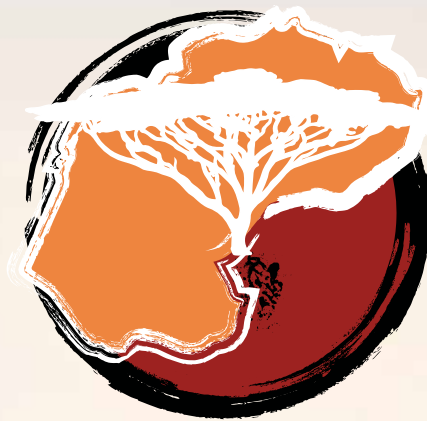

Betmar Wagyu
exquisite genetics

What we offer

- Semen from AI registered bull
- Bulls
- Embryo's
- Flush packages.

Niekie du Toit
niekiedt@gmail.com

083 651 5896
Find us on Facebook: Betmar Wagyu

Bultfontein

and even some shoguns enjoyed especially fattened beef from Hihone hab (now Shiga Prefecture, the home of Omibeef). Most Japanese believe, however, that the art of producing Omi, Matusaka, or Kobe beef cannot be traced back to feudal times.

Kobe beef traditionally comes from Wagyu cattle. “Wa” is a very old Japanese language term for Japan, or things Japanese, and one of the meanings of “gyu” is beef, with an “on

the hoof” connotation. There are four commercial breeds of Wagyu: These four breeds are now considered indigenous to Japan, but are not genuinely native cattle. There are two isolated populations of native cattle in existence. The Mishima wild cattle on Mishima Island (located in the Sea of Japan off Yamaguchi Prefecture) have never been crossed with modern European breeds. While they represent a genuine genetic curiosity, as of 1983 there were fewer than 40 head. The

second, and more numerous, are a group of wild cattle on Kuchinoshima Island south-west of Kagoshima Prefecture. The progenitors of both the Mishima and Kuchinoshima cattle were probably brought to Japan by the ancestors of the modern Japanese people more than 2,000 years ago. Biochemical and genetic tests indicate that the native cattle are more closely related to the cattle of Northern Europe and Scandinavia than they are to the cattle indigenous to Taiwan, the Philippines, and other South East Asian Countries.

The four modern Japanese breeds are the result of a substantial infusion of European blood during the Meiji Era, together with a government-sponsored selection programme initiated in 1919. For several decades prior to 1910, there was a great interest in importing European breeds to cross with native cattle. The basic aim was to improve the native strains for draught purposes, but better meat production was also a consideration. Exotic breeds were extremely popular and the price of pure-bred and cross-bred exotic animals often reached unreasonable levels, until the bubble burst in 1910. After this date, the importation of European breeds went out of fashion.

Name of modern breed	Region and prefecture in which the breed developed	European breeds crossed with native cattle	% of national beef breed herd (1981)
Japanese Black	Kinki – Kyoto	Brown Swiss	87%
	Kinki – Hyogo	Shorthorn, Devon, Brown Swiss	
	Chugoku – Okayama	Shorthorn, Devon	
	Chugoku – Hiroshima	Simmental, Brown Swiss, Shorthorn, Ayrshire	
	Chugoku – Tottori	Brown Swiss, Shorthorn	
	Chugoku – Shimene	Devon, Brown Swiss, Simmental, Ayrshire	
	Chugoku – Yamaguchi	Devon, Ayrshire, Brown Swiss	
	Shikoku – Ehime	Shorthorn	
	Kyushu – Oita	Brown Swiss, Simmental	
	Kyushu – Kagoshima	Brown Swiss, Devon, Holstein	
Japanese Brown	Shikoku – Kochi	Simmental, Korean Cattle	9%
	Kyushu – Kumamoto	Simmental, Korean Cattle, Devon	
Japanese Poll	Chugoku – Yamaguchi	Aberdeen Angus	< 2,000 breeding females
Japanese Shorthorn	Tohoku – Aomori	Shorthorn, Dairy Shorthorn	
	Tohoku – Iwate	Shorthorn, Dairy Shorthorn	
	Tohoku – Akita	Shorthorn, Devon, Ayrshire	

Source: Derived from Kiyoshi Namikawa, “Animal Genetic Resources in Japan,” in S. Barker (ed.). Proceedings of the SABRAO Workshop on Animal Genetic Resources in Asia and Oceania. NEKKEN SHIRYO No. 47, Tropical Agricultural Research Centre, MAFF, Japan



After World War I, the Japanese Government decided to encourage the selection and registration of cattle exhibiting superior traits of both native and foreign types. There was a considerable gene pool to draw upon, as a wide range of European blood had been introduced to Japan. This variation, together with the original differences among the native cattle, permitted selection according to different criteria in various parts of the country. After World War II, the National Government moved to rationalize the registration process and formally recognized three major Wagyu types or breeds: Japanese Black, Japanese Brown, and Japanese Poll. ▶



LOUMA BOERDERY

WAGYU STOET

ONS STORIE

Louma Boerdery het in 1986 ontstaan en is hoofsaaklik in die Thabazimbi distrik (Limpopo) gestasioneer. Ons het ook nou ons boerdery uitgebrei na Lindley area (Oos-Vrystaat).

Ons diversifiseer in verskillende boerdery aktiwiteite naamlik graan-, wild- en veeboerdery.

In Maart 2016 het ons met ons eerste Wagyu-kudde vanuit Brian Angus se Woodview-kudde begin.

Die rede waarom ons die Wagyu-ras gekies het, is omdat ons deur verskeie navorsing die grootte van die bedryf gesien het in terme van ekonomiese volhoubaarheid en die internasionale mark.

Ons glo dat dit vanuit 'n Suid-Afrikaanse ekonomiese beleggingsoogpunt 'n goeie plek is vir 'n Suid-Afrikaanse veeboer om in te belê.

OUR STORY

Louma Boerdery originated in 1986 and is mainly stationed in the Thabazimbi district (Limpopo). We are currently also farming in the Lindley area (Eastern Free State).

We have diversified into different farming activities namely grain, game and livestock farming.

In March 2016 we started our first Wagyu herd from the Woodview herd of Brian Angus.

The reason we chose the Wagyu breed is because we see growth in terms of economic sustainability and a international market.

We believe that from a South African economic investment point of view, it is a good place for a South African cattle farmer to invest in.

Uleis vir die toekoms. Meat for the future.

082 829 8347 / 083 258 5824 / 083 289 2557 / lourens@louma.co.za / philliplouma@gmail.com



MEER BEESTE
VIR JOU
BEURSIE

PERSOONLIKE WELVAART
EN BATEBESTUUR

www.anchorcapital.co.za
sales@anchorcapital.co.za

ANCHOR

ANCHOR CAPITAL (PTY) LTD IS AN AUTHORISED
FINANCIAL SERVICES PROVIDER | FSP # 39834
REG # 2009/002925/07



◆ The National Wagyu Cattle Registration Association was established in 1948.

The Japanese Black breed included several fairly distinct types, and this is still the case today (e.g. Tottori, Tajima, and Hiroshima strains). The Japanese Shorthorn was not formally established until 1957.

After careful selection and breeding over the last five decades, there are slight differences in the concept of the “true type” for each breed, but many similarities. All four breeds have been selected for beef production alone for more than forty years. In all four breeds the aim is to produce a medium-sized, beef-type animal. All of the breeds are humpless but the bulls tend to develop a marked crest. While the ideal mature body weight and height at the withers differ marginally between the four breeds, the targets for the Japanese Black are typical:

While it is hard to generalize, two traits of the Japanese Black often cited as

disadvantageous are their narrow pin bones and their relatively poor milking capacity. The narrow pin bones create calving difficulties if the cows are crossed with bulls of the large-framed European breeds (such as Holstein or Charolais). The poor milking ability increases the costs of raising feeder calves since the calves often need artificial supplements.

On the other hand, the Japanese Blacks (in particular the Tajima strain) are noted for their capacity to produce beef with a high degree of fat marbling (or sashi). It is this characteristic more than any other which accounts for the steady increase in the popularity of the Japanese Black breed.

According to the website of the California BBQ Association, “In order

	Male	Female
Body weight (kg)	940	560
Wither height (cm)	142	128

to protect its domestic beef industry, the Japanese government imposed strict laws that prohibited the export of any living Japanese Wagyu cattle. However, in 1976, four Wagyu animals were imported into the U.S.: two Tottori Black Wagyu and two Kumamoto Red Wagyu bulls. Then in 1993, two male and three female Tajima cattle were imported, and 35 male and female cattle (consisting of both red and black Wagyu) were imported in 1994.

“Most Kobe Beef today is bred and raised in California and Australia. For example, Harris Ranch in California is contracted with beef producers in Kobe to breed and raise their cattle in California, where land and grain is relatively inexpensive. The cattle is raised and fed under the exacting specifications for Kobe Beef. When the cattle is almost ready for slaughter, it is shipped to Kobe, Japan, where its feeding is completed, and the cattle is slaughtered.”

Photographs for Lucies Farm by Kjeld Duits



eBuhlanti 差
WAGYU BREEDERS
cattle with a difference

www.ebuhlantiwagyu.com

Frans Stapelberg - 082 807 7601

**BREEDERS OF TOP QUALITY, FULL-BLOOD
AKAUSHI AND BLACK WAGYU**

WAGYU OUTSIDE OF JAPAN

FOUNDATION OF BLACK WAGYU, RED WAGYU AND AKAUSHI THAT WERE EXPORTED FROM JAPAN



A TOTAL OF 167 BLACK WAGYU IS KNOWN TO HAVE BEEN EXPORTED.

21 calves registered from Japanese AI sires were born after the arrival of the heifers. 16 Red Wagyu/Akaushi bulls and heifers were exported and 6 registered births resulted. A total of 221 Wagyu cattle brought genetics from Japanese Black and Japanese Brown and they formed the basis of all Wagyu and Akaushi in USA, Canada and Australia. The second migration from those countries commenced globally from the late 1990s to Europe, South America then South Africa. Finally, herds have become established across the Pacific and Asia.

Four bulls were sent from Japan by Morris Whitney in 1976. Colorado University took semen collections then they were bought by Wagyu Breeders Inc. There were no Wagyu females in America so the original two Wagyu Black (Mazda from Tottori and Mt Fuji from Hyogo) and two Wagyu Red bulls (Rueshaw and Judo from Kumamoto) were joined to Angus, Holstein, Hereford and Brangus cows in Texas.

By 1991 the highest percentage Wagyu bull in the USA was 63/64 and it was estimated that there were less than 300 Wagyu crossbred females of breeding age that were 3/4 Wagyu or higher. In about 1991 the narrow genetic base was widened when semen from the fifth bull Itotani was brought to Canada by Lakeside Industries at Brooks. In the fourth generation, the American Purebred (15/16) is obtained and contains 93.75% Wagyu genetics.

The Mannett Group (later to become World Ks) imported three Black Wagyu females (Suzutani and Rikitani – both Tajima - and Okutani - 75% Tajima and 25% Shimane) and two bulls (Michifuku - 94% Tajima - and Haruki 2 - 56% Tajima and 19% Shimane) in 1993. The first Fullbloods to be born in June 1994 outside Japan were Rikihari in Canada, then Beijiuro and Suzutani followed in USA. Later in the year the first live exports were transported from USA to Wally Rae in Australia.

The Mannett Group imported four black females (Okahana, Nakayuki, Kanetani and Nakagishi 5) and two black males

(Kenhanafuji and Takazakura) in 1994. Calves born after arrival were Tanitsuru, Nakazakura, Kitaguni Jr and Reiko.

In this consignment were Red Wagyu imported by Dr AI and Marie Wood from selections made by Mr Yikio Kurosawatsu and Dr King in Kumamoto Prefecture.

Nine red females (Namiko, Ume, Namoi, Akiko, Haruko, Fuyuko, Dai 3 Namiaki, Dai 9 Koubai 73 and Dai 8 Marunami) and three red bulls (Shigemaru, Tamamaru and Hikari) are registered in the AWA but some reports state that only seven heifers were imported of which three were pregnant on arrival in USA. Calves born to AI (from Japanese sires Namimaru and Dai 10 Mitsumaru) were Big AI, Kaedemaru, Momigimaru, Ringo, 504 and 505. After the 180 days incubation that was required for quarantine, Namoi, Dai 3 Namiaki, Kaedemaru and Momigimaru went to Ontario in Canada. The remainder of the Red Wagyu/Akaushi herd in USA was sold to Englewood Farm in Texas. Subsequently most were transferred to Heart Brand.

Japanese Venture Partners imported three black bulls (Kikuyasu, Fukutsuru, Yasutanisakura), ten black females (Chisahime 662, Chiyofuku 992, Fukutomi 990, Kikuhana 298, Shigehime 208, Tokuhime 486, Yasufuji 1/4, Yoshifuku 2 and Yuriko 1), and two red heifers (Kunisakae and 27 Homare).

Mr Shogo Takeda exported 35 black females, many in calf, and five black bulls (Itomichi 1/2, Kikuhana, Itohana 2, Kinto and Terutani) in 1994. There are numerous females that have been registered with births during this period. Mannett imported 7 black females (Taguchi 9, Nakahana 5, Mitsutaka, Okuito 9, Hanateru 9, Rabito and

Australian Wagyu Association, www.wagyu.org.au Wagyu International, www.wagyuinternational.com



Michifuku



Dai 10 Mitsumaru



©Wagyu Sekai



TF Itomichi 1/2

TAJIMA

Originating in the Hyogo Prefecture of Japan, this strain is renowned to produce carcasses with very high marble scores. Tajima Wagyu are characterised by smaller frames with high marbling qualities, however typically cows have lower milking and lower growth rates than other strains. Famous Tajima sires include Michifuku and Terutani.

SHIMANE

Originating in the Shimane Prefecture of Japan, this strain is characterised by well-balanced qualities including good growth, fertility and milking rates. Dai 7 Itozakura is probably the most famous of the Shimane line. He was an outstanding sire with high marbling capabilities and excellent growth rates. His female offspring are excellent milkers.

TOTTORI OR KEDAKA

Originated in the Tottori Prefecture of Japan, this strain is characterized by larger framed cattle with good growth rates, good milk supply and overall balance. The famous Tottori bull Kedaka was born in 1959 and is considered to be one of the outstanding sires in this Tottori strain.

KOCHI & KUMAMOTO (RED WAGYU)

Originating in the Kumamoto Plateau in Kyushu Japan, these strains were strongly influenced by the Hanwoo Korean breed and European Simmental breed. These animals are characterized by their red colour with large frame size and good milk supply. These strains still produce marbling however are generally not as highly marbled as black strains such as Tajima



◀ Hisako) with one black bull (Yasufuku Jr) in 1997. Calves were Taguchifuku, Kotomichan and Kousyun.

Chris Walker of Westholme imported 25 black females and three black males (Hirashigetayasu, Itomoritaka and Kitateruyasu Doi) to USA from ET Japan Company in Hokkaido in 1997. The following year another 59 females arrived together with semen from three black bulls (Shigefuku, Dai 6 Seizan and

Kitatsurukiku Doi). The bulls remained but the females were exported to Australia. This consignment was diverse with 44 Shimane and 28 Kedaka with 12 Tajima so injected milk and size with marbling. Dams which bred in Australia include: Hatsuko, Itoreiko, Kazuaki, Kitahikari 97/1, Kitakazu, Kitaokumi, Kitasakaedoi, Kitasekitori, Kitatizuru 2, Kunikiku 96, Masako, Masatoshi 2, Sakaehikari, Sekinakada 22, Sekiyuhou, Takakuni, Takashigedoi, Yamafuji,

RED WAGYU/AKAUSHI FOUNDATION ANIMALS EXPORTED FROM JAPAN					
Year	Importer	Red bull	Red heifer	Red calf born	AI sire in Japan
1976	Morris Whitney	2 Judo Rueshaw			
1994	JVP		2 27 Homare Kunisakae		
1994	Al & Marie Wood	3 Hikari Shigemaru Tamamaru	9 Akiko Dai 3 Namiaki Dai 8 Marunami Dai 9 Koubai 73 Fuyuko Haruko Namiko Naomi Ume	6 Big Al ♂ Kaedemaru ♀ Ringo ♀ 505 ♂ Momigimaru ♀ 504 ♀	2 Dai 10 Mitsumaru Dai 10 Mitsumaru Namimaru Dai 10 Mitsumaru Namimaru Dai 10 Mitsumaru
Total	22	5	11	6	2



THE NAMES OF BULLS, HEIFERS AND CALVES THAT WERE IMPORTED OR BORN FROM JAPANESE PARENTS ARE TABLED:

FOUNDATION BLACK WAGYU EXPORTS FROM JAPAN

Year	Importer	Black bull	Black heifer	Black calf born
1976	Morris Whitney	2 Mazda Mt Fuji		
1993	Mannett	2 Haruki 2 Michifuku	3 Okutani Rikitani Suzutani	
1994	Japanese Venture Partners	3 Fukutsuru 068 Kikuyasa 400 Yasutanisakura 931	10 Chisahime 662 Chiyofuku 992 Fukutomi 990 Kikuhana 298 Shigehime 208 Tokuhime 486 Yasufuji 1/4 Yoshifuku 2 Yuriko 1	
1994	Mannett	2 Kenhanafuji Takazakura	4 Kanetani Nakagishi Nakayuki Okahana	4 Tanitsuru ♀ Nakazukura ♀ Kitaguni Jr ♂ Reiko ♀
1995	Takeda Farms	5 Itohana 2 Itomichi 1/2 Kikuhana Kinto Terutani	35	
1997	Westholme	3 Hirashigetayasu Itomoritake Kitateruyasu + semen from Dai 6 Seizan Kitatsurukiku Doi Shigefuku	84 Hatsuko Itoreiko Kazuaki Kitahikari 97/1 Kitakazu Kitaokumi Kitasakaedoi Kitasekitori Kitatizuru 2 Kunikiku 95 Masako Masatoshi 2 Sakaehikari Sekinakada 22 Sekiyuhou Takakuni Takashigedoi Yamafuji Yamaketafuji 3 Yuriuhou	
1997	Takeda Farms	6 Itoshigefuj Itoshigenami Itozuru Doi Kikuterushige Kikutsuru Doi Mitsuhikokura		
1997	Mannett	1 Yasufuku Jr	7 Hanateru 9 Hisako Mitsutaka Nakahana 5 Okuito 9 Rabito Taguchi 9	2 Kotomichan ♀ Kousyun ♂
Total	173	24	143	6

Yamaketafuji 3 and Yuriuhoi.

Takeda Farms imported 6 black bulls (Kikutsuru Doi, Itoshigefuji, Itoshigenami, Mitsuhikokura, Kikuterushige, Itozuru Doi).

A Mishima bull (Kamui) - a native cattle breed from Mishima Island - was in this consignment. The indigenous cattle population on Mishima Island had been eliminated by Rinderpest disease in 1672. A few Japanese Black were transported over from mainland Japan to re-establish the herd, which has been in-bred for more than 25 generations. Mishima has high marbling but is smaller than the conventional Wagyu breeds of today. Kamui is registered as a Base animal (B115 with date of birth 28th August, 1991) to enable crossing with Wagyu. His progeny out of registered Fullblood dams are registered as Wagyu percentage (50% Wagyu) by the American Wagyu Association. The Takeda herd in USA was subsequently sold to Mr Gary Yamamoto in Canada.





Embryo Plus

Embryo and A.I. Centre

*Your premium supplier of Wagyu genetics
and assisted reproductive services*



American Red



American Black



South African Red



Australian Black



Australian Red



Australian Black

A.I. CENTRE, IMPORTS AND EXPORTS

- Embryo flushing and transfer • In vitro fertilization • A.I. centre • Imports and Exports
- "All work done in centre or on your farm"*

GENETICS AVAILABLE FROM SOME OF THE SUPPLIERS

Lake Wagyu
Oasis Wagyu
Blackmore Wagyu
Mazda Wagyu

~ Ken Dungey
~ Sharon Oates
~ David Blackmore
~ Robert Reed

Bald Ridge Wagyu
Sumo Wagyu
Myers-Cooper Wagyu

~ Rick Hunter
~ Simon Coates
~ Dr. Aaron Cooper

Clear Creek Cattle Company
Goorambat ~ Dom Bayard
Ginjo ~ Mike Buchanan

AS WELL AS REPUTABLE LOCAL GENETICS FROM THE BEST IMPORTED GENETICS ON OFFER

- Embryos • Semen • Certified Pregnant recipients to Wagyu embryos • Live Wagyu



Embryo Plus
Embryo and A.I. Centre

Dr. Morné de la Rey
Dr. Robert Treadwell

012 250 2359 / 082 786 7324
info@embryoplus.com
www.embryoplus.com

GPS: 25°38'24.57"S - 27°47'19.32"E

P.O. Box 2644, Brits 0250,
North West Province
Republic of South Africa

THE DIFFERENCE BETWEEN KOBE AND WAGYU BEEF

FOUNDATION OF BLACK WAGYU, RED WAGYU AND AKAUSHI THAT WERE EXPORTED FROM JAPAN



By John Cecala www.buedelmeatup.com

WAGYU BEEF IS INTENSELY MARBLED WITH SOFTER FAT, HAS HIGHER PERCENTAGES OF MONOUNSATURATED FATS, OMEGA-3 AND OMEGA-6 FATTY ACIDS AND IS LOWER IN CHOLESTEROL THAN COMMODITY BEEF. THE COMBINATIONS OF THESE FATS DELIVER A DISTINCTIVE RICH AND TENDER FLAVOR COMPARED TO OTHER BEEF.

The most exclusive Wagyu in the world comes from Kobe, Japan. People use the terms Kobe and Wagyu beef interchangeably in the U.S. thinking it refers to the same premium imported Japanese beef, when it does not.

ALL KOBE IS WAGYU, BUT NOT ALL WAGYU IS KOBE

Many restaurant menus feature “Kobe Burgers” or “Kobe Steaks”. The internet is flooded with on-line companies offering Kobe Beef, Kobe Burgers, Kobe-Style Beef, and Wagyu beef. The truth is authentic Kobe beef is very rarely seen on restaurant menus in the USA.

Legitimate Kobe beef is priced around \$200 per portion for a steak, and \$50 for a burger. If you see something on a menu referred to as Kobe priced less than that, it is most likely domestic or imported Wagyu.

How can you tell the difference?

KEY TERMS & DEFINITIONS

Kobe A city in Japan and the capital city of the Hyōgo Prefecture. Kobe is also considered a region of Japan like Champaign is a region in France, and Parma is a region in Italy.

Wa Japanese or Japanese Style

Gyu The Japanese word for a Cow or Cattle

Wagyu Japanese or Japanese Style Cattle. Japanese cattle consist of four breeds: Japanese Black, Japanese Brown, Japanese Poll, and Japanese Shorthorn. Ox-like in structure, these breeds are bred for field work.

Tajima-Gyu The cow that Kobe beef comes from which is classified as a Japanese Black breed.

Kokusan-Gyu Refers to cattle which are raised domestically in Japan. Regardless of the country or breed, cattle are classified as “Kokusan-Gyu” if they have spent more than half of their life in Japan.

Japanese Meat Quality Score Japanese quality meat scores are qualified by four factors: marbling, color and brightness, firmness and texture, and fat color, luster and quality. Each factor is graded from 1 to 5, with 5 being the highest score.

BMS Beef Marbling Standard.

BMS is a score rating given to red beef for the amount of intramuscular flecks of fat which give the meat a marble like pattern.

FACTS & CRITERIA

Under Japanese law, Kobe beef can only come from Hyōgo prefecture (of which Kobe is the capital city) of Japan.

Kobe cows are fed a special diet of dried pasture forage and grasses such as rice straw with nutrition-rich feed supplements made by blending soybean, corn, barley, wheat bran, and various other ingredients. They are not fed pasture grass.

To be authentic certified Japanese Kobe Beef the following criteria need to be met:

- Breed of cattle is pure lineage Tajima (Tajima-Gyu), between 28-60 months of age, born, raised and slaughtered in the Hyogo Prefecture of Japan.
- Certified as having a yield score of A or B.
- Japanese Meat Grading Association quality score of 4 or 5.
- BMS score of 6 or higher on the Tajima-Gyu marble grading scale of 1-12.
- Has the “Japanese Chrysanthemum” ▶



◀ seal officially certifying it as Kobe Beef.

This certification process is so strict that when the beef is sold in stores and restaurants, it must carry a 10-digit number to identify the origination of the Tajima-Gyu cow.

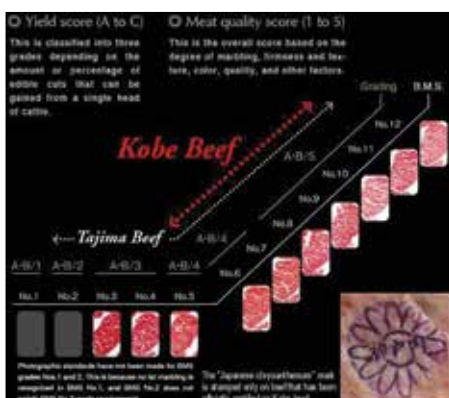

Kobe Beef, Kobe Meat and Kobe Cattle, are also all trademarks in Japan. The United States does not recognize these trademarks thus promoting free use of the term "Kobe" in the US without

regard to Japan's strict standards. Consequently restaurants and retailers market various types of American or Australian Wagyu beef as "Kobe beef".

Japanese beef was actually banned from being imported into the United States from 2009 until August of 2012. (The "first-ever" Kobe shipment is now on its way to the US according to Meating Place.) What we see most of domestically, is American Wagyu or Australian Wagyu (Kobe Style) beef.

AMERICAN WAGYU (KOBESTYLE)

Four Wagyu bulls were brought to the USA in 1976 from Japan's Tottori Prefecture for cross breeding with Angus cattle creating the American Wagyu Kobe Style Beef. The crossbred Wagyu cattle were fed a mixture of corn, alfalfa, barley and wheat straw mimicking the Japanese cattle diet. In the mid 1990's, about 40 more full blooded Wagyu male and females were

imported to the US for breeding.

There a few domestic ranches raising pure blood American Wagyu beef today, however, most of what we see domestically are a Wagyu/Angus mixed breed. The Wagyu influence contributes to the intense marbling and the Angus influence contributes to the animal's size.

USDA MARBLE SCORING

The USDA scale for upper grade meat quality has 3 levels: Select, Choice, and Prime. Prime is the highest USDA grade. Roughly, 3% of traditional US cattle harvested are graded as Prime – equivalent to a Wagyu BMS score of 5. Over 90% of domestic Wagyu cattle grade out as at least Prime, with most reaching a BMS score of 7-8. Wagyu's intense marbling occurs from genetics and from the cattle spending more time on special feed, about 30 months as compared to commodity beef cattle

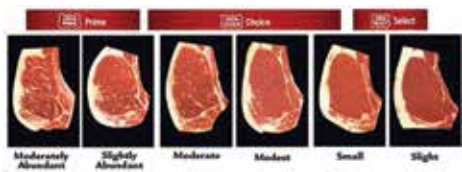

scoring range is 1 to 9 +. One of the most notable brands of Australian Wagyu beef is marketed under famed professional golfer and entrepreneur Greg Norman. Greg Norman Signature

which are fed about 24 months. The Strube Ranch in Pittsburg, Texas is a notable American producer of quality domestic Wagyu beef.

AUSTRALIAN WAGYU (KOBE STYLE)

Australia first imported Wagyu in 1990 and began a breeding program using artificial insemination. In the mid 1990's Australia imported full blooded Wagyu bulls and cows from the United States to enhance their Wagyu breeding program. Over the years, the Australian Wagyu breed has gained in strength and popularity for intense marbling and taste.

Different from the USDA and Japanese grading systems, the Ausie marble

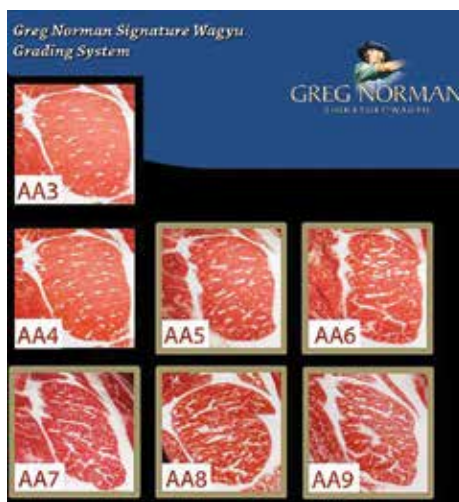

Wagyu beef is sold under BMS 5-11. There are Canadian and European Wagyu producers, but most of the US



market is supplied through Australian imports and domestic purveyors.

Uber expensive and delicious, Wagyu's American popularity is growing. Remember, true authentic Japanese Kobe Wagyu is still a rarity in the US. When you see it on it a menu, judge it by price. Ask your server if they can attest to the Kobe quality. If their response is at least somewhat knowledgeable to facts in this article, odds are it is authentic.

SERVICE EXCELLENCE

At BKB we value the importance of trust. Trusting that the rains will return and that the land will produce for those who nurture it. Knowing that trust cannot be bought, but rather earned over time through our actions and our commitment to you, through the good times and bad. We take pride in the relationships we have built with generations of clients, each underpinned by integrity and bound through a look in the eye and the shake of a hand.

INTEGRITY

SERVICE EXCELLENCE | ENTREPRENEURSHIP | EARNINGS | EMPLOYEES | ENVIRONMENT

www.bkb.co.za



The Trusted Home of Agriculture

www.unistelmedical.co.za

Unistel®

Medical Laboratories

Tel: +27 21 938 9213 • Fax: +27 21 932 0065

E-mail: animals@unistelmedical.co.za

The ultimate genetic service laboratory for:

Identity:

- DNA-Profile and Parentage

Genomic Profile:

- GeenSeek 150k
- Igenity Profile

Genetic Conditions:

- Chediak Higashi Syndrome (CHS)
- Claudin 16 Deficiency Type 1 (CL16)
- Factor X1 Deficiency (F11)

Also available:

- Traits of economic importance
- Double Muscling
- Freemartinism
- Others on request





ADVANCED REPRODUCTION TECHNOLOGY

SERVICES

- Conventional flushing of bovine embryos
- In Vitro production of embryos
- Collection of bull semen
- Cryopreservation of embryos
- Quarantine facilities
- Registration of AI bulls
- Import and export of embryos and semen
- Livestock consulting



 +27 56 817 1146

 @InVitroAfrica

 admin@invitroafrica.com





ABSOLUTE GENETICS

Superior Bovine Reproduction

**ABSOLUTE GENETICS FORMS PART OF
ABSOLUTE WAGYU PTY LTD,
WHICH IS THE CULMINATION OF
A SHARED PASSION
AND VISION FOR THE WAGYU BREED.**

Embryo flushing, and transfer is seen as the quickest and most cost-effective method of increasing the rate of genetic improvement within a group of animals.

We specialize in:

- Flushing embryos from a superovulated donor cow.
- Transferring of the embryos to synchronised recipients.
- Freezing embryos to conserve or sell your superior genetics
- Collection of bull semen for own use or to freeze for conservation or sale.
- Imports of superior genetics, globally, for improved breed diversity.

Dr. Collin Albertyn

drcollin@absolutewagyu.com | Tel: 083 448 2368

Mandy Albertyn

mandy@absolutewagyu.com | Tel: 078 007 9855

13 Wilge Avenue, Roodewal, Bloemfontein, 9326

Satellite Station: Winburg, Free State

GPS-coordinates: South: 29° 05.696, East: 026° 20.417

www.absolutewagyu.com/genetics.html



nupro **FEEDS**



058 303 9587
www.nupro.co.za

Smithfield Building
Joubert Street

is a PROUD SUPPLIER of



FIRST EVER **LIVE** WEBCAST AUCTION
in the livestock industry on the



WAGYU 14 April 2018 Livestock Auction

African Wildlife Auctions (AWA) was established in 2014 through a joint venture between two major players in the South African auction industry. AWA online technology business unit Wildlife Auctions has become one of the dominant players in both online sales and agent marketing of game and wildlife in Southern Africa over the last two years.



African Wildlife Auctions has grown substantially since inception when it was considered a small player, to becoming the dominant market player in the plains game market. AWA's rapid growth now sees it selling more than 1 000 plains game on a monthly basis. The dominance achieved in this arena is a result of identifying a gap in terms of 'looking after' the smaller game breeders. The monthly plains game auctions are integral to AWA's success, and the market dominance in this area is supplemented by monthly auctions of more rare game offerings. This two pronged approach will ensure that AWA remains the dominant player in plains game, but also sets it up to become the dominant player in the rare game market, expanding the live webcast online auction technology.

AWA's innovation in the game industry through the development of an internet portal www.wildlifeauctions.co.za allows buyers to participate in live online auctions (live webcast auctions). AWA is the ONLY company and auction house that has this technology offering in the market, which furthermore live streams auctions, available to anyone, anywhere in the world free of charge. AWA is one of only three companies in South Africa with the ability to video stream events. The online portal went through a rigorous two year development and testing period in order to ensure that it was fully compatible with the realities faced in South Africa in terms of broadband access and quality. This has enabled the company to overcome numerous technology challenges and provide a platform through which all players could easily interact with each other, tech savvy or not. In the past year of operation, AWA has seen excellent uptake of the platform with 30% of all game on offer sold via the online platform. It is anticipated that this unique offering will grow to 50% within the next year, and with no other players on the horizon, AWA looks set to further strengthen its market dominance in the future.

AWA announced this week the expansion of its online technology for live webcast auctions into the Livestock Industry. AWA's phenomenal growth in the online live webcast auctions in the game industry created the opportunity to expand this online technology into the Livestock industry through its portal www.livestockauctions.co.za. The new venture will create further opportunities for the livestock industry to reap the benefit of this online technology now available.

The Livestockauctions.co.za website is the first of its kind in South Africa. It has been developed to facilitate transactions between livestock dealers, livestock farmers/sellers and livestock buyers. The website facilitates the buying and selling of livestock online thru several auction mediums and processes. The Livestockauctions.co.za website has been specifically designed to assist the livestock industry in alternative mediums to sell livestock on an internet platform. The website also provides the means for livestock farm owners to sell their livestock without the involvement of a middle man or agent.

Visit the website www.livestockauctions.co.za to register for the first ever live webcast auction in the livestock industry on the 14 April 2018 at the Woodview Wagyu Auction



www.livestockauctions.co.za



VEILINGSREËLS, BEDINGE EN VOORWAARDES

- Hierdie veiling word gehou onder die beheer van BKB Beperk/ BKB van Wyk (Edms) Beperk/ BKB Louw (Edms) Beperk (hierna "die Afslaer" genoem) met besighheidspersele geleë te: H/V JJ Hadebe- & Carolina Straat, Frankfort, 9830
- Die Afslaer word hier deur benoem deur die Koper en Verkoper om op te tree vir en namens die Koper en Verkoper as agent in ooreenstemming met Artikel 54 van die Belasting op Toegevoegde Waarde Wet, 1991, ten opsigte van alle belasting fakture, krediet en / of debiet notas ten opsigte lewendehawe, wild en/of ander goedere aangebied by die veiling of enige koste van vervoer en versekering spremies wat namens die Koper en Verkoper betaal is.
- Die reëls van hierdie veiling is ooreenkomstig met die bepalinge van Art 45 en alle relevante regulasies tot die Verbruikers Beskermings Wet Nr 68 van 2008.
- Vir groter duidelikheid, bepaal Art 45(1-4) soos volg:
 - 1 Wanneer na veilings verwys word, sluit dit eksklusie verkopings gemagtig deur 'n hofbevel in, insover die hofbevel vereis dat die verkope van bates deur middel van 'n veiling moet plaasvind.
 - 2 Wanneer bates in lotte te koop aangebied word op 'n veiling, elke lot, tot die teendeel bewys word, geag word 'n aparte transaksie te wees.
 - 3 Verkope deur middel van 'n veiling word as finaal beskou wanneer die Afslaer die verkoop van 'n spesifieke item of lot as voltooid aankondig deur die val van die hamer of op enige ander gebruiklike manier. Tot en met hierdie aankondiging, kan 'n bod herroep word.
 - 4 Vroegtydige kennis moet gegee word as die veiling en/of lot onderworpe is aan:
 - 4.4.1 n Reserwe of minimum bod; of
 - 4.4.2 Die reg van die eienaar of Afslaer om op die veiling te bie, of enige ander persoon namens die eienaar of Afslaer te bie.
- Tot en met die toestaan van 'n bod deur die Afslaer, soos bedoel in Art 45(3), is die Afslaer geregtig om enige bod te verwerp wat nie aan die regulasies voldoen nie en die hoogste bod aan te wys.
- Hierdie veiling is nie 'n absolute veiling nie, maar onderworpe aan reserwe pryse vasgestel deur die Verkoper en uitgewys deur die Afslaer voor die verkoop van elke bate of lot.
- Hierdie veiling sal op die datum en tyd begin soos geadverteer of gepubliseer en sal nie uitgestel of later begin om enige lid of groep van die publiek in staat te stel om aan die veiling te mag deelneem nie.
- Indien die Afslaer bewys raak van enige fout op advertensie materiaal of enige ander publikasie of enige wysiging in hierdie veilingsreëls, sal die Afslaer spesifiek die wysigings in die reëls uitwys sowel as die foute in die advertensie of publikasie.
- Enige persoon wat die veiling bywoon om self te bie moet, voor die aanvang van die veiling, registreer as 'n Koper op die kopersrol en voldoen aan die vereistes soos voorgeskryf in Hoofstuk 1 van FICA 2001 en die kopersrol/koperskaarte onderteken.
- Enige persoon wat die veiling bywoon om namens 'n ander persoon te bie, moet behoorlik daartoe gemagtig word deur middel van 'n magtigingskrywe van sy prinsiaal en beide die persoon en sy prinsiaal moet voor die veiling op die kopersrol registreer deur die nodige informasie te verskaf soos voorgeskryf in Hoofstuk 1 van die regulasies uitgereik in terme van FICA 2001 ten opsigte van die bewys van identiteit en moet die kopersrol/koperskaarte onderteken.
- Waar die prinsiaal 'n maatskappy is, sal die magtigingskrywe op die briefhoof van die maatskappy verskyn en vergesel word met 'n gesertifiseerde afskrif van die resoluasie wat die persoon magtig om so te doen. (Vir doeleindes van hierdie reël, sluit die verwysing na maatskappy ook 'n verwysing in na enige juridiese persoon, insluitend vennootskappe, trusts of regsliggame).
- Alle Kopers het 'n reg om die bates te koop aangebied te inspekteer en die Afslaer sal redelike tyd en toegang hiervoor toelaat voor aanvang van die veiling.
- Alle lewendehawe, wild en bates word voetstoots verkoop en die Kopers geniet nie die beskerming soos uiteengesit in Art 55 en 56 van die Verbruikers Beskermings Wet nie.
- Enige inligting verstrekk met betrekking tot die gehalte, taling, geslagsboom, ouderdom, datum

- van dekking, kondisie, reprodiktiewe status of vermoë, vrugbaarheid, gesondheidstoestand, produksievermoë, massa of enige aspek van die lewendehawe en/of wild, word deur die Verkoper verstrekk en enige wanvoorstelling deur die Verkoper is sonder die medewete of samewerking van die Afslaer. Enige verhaalsreg voortsprekend uit so 'n wanvoorstelling sal uitsluitlik teen die Verkoper wees.
- 'n Bod gemaak sluit nie Belasting op Toegevoegde Waarde in nie. BTW sal, waar van toepassing, by die prys gebie gevoeg word op alle fakture wat uitgereik word.
- Alle verkope geskied kontant en die koopprys is onmiddellik betaalbaar aan die Afslaer na aanvaarding van die bod, tensy vooraf anders met die Afslaer ooreengekom is. Enige kontantbetalings is verder onderworpe aan kontant of enige ander hanteringsfooe. Sou die koper egter versuim om binne 7 dae van lewering te betaal, is BKB geregtig om rente by die uitstaande bedrae te voeg bereken teen die huidige bank prima koers plus 5%, maandeliks bereken en gekapitaliseer.
- Indien die Koper nie die koopprys onmiddellik betaal nie en verder geen gepaste reëlins met die Afslaer getref het nie, sal/kan die Afslaer die verkoop kanselleer en die bate of lot as onverkoopte bates hanteer en dit of weer aanbied op die veiling of by afloop van die veiling uit die hand uit namens die Verkoper verkoop, afhangend van die Verkoper se mandaat aan die Afslaer.
- Eiendomsreg in die lot sal gevestig bly in die Verkoper totdat die koopprys daarvan ten volle aan die Verkoper verrek is, met die voorbehoud dat risiko in die bates of lot reeds by toestaan van die bod oorgaan na die Koper soos uiteengesit in klousule 23.
- Indien die Koper wel vooraf gepaste reëlins met BKB getref het, magtig die Koper BKB hiermee om die koopprys, koste van vervoer en versekering of enige ander ooreengekomte koste, minus BKB se kommissie, namens die Koper aan die Verkoper en ander diensverskaffers te betaal, in welke geval die gemelde koopprys, en koste geag word gelde geleen en voorgeskiet te wees, die terme waarvan ooreengekom is met die Koper in 'n aparte kredietooreenkoms of koopoooreenkoms. Alle betalings in terme van hierdie klousule wat deur BKB gemaak moet word aan die Verkoper namens die Koper sal deur BKB gemaak word na verstryking van 5 werksdae vanaf datum van lewering aan die Koper. Betalings vir verstryking van die 5 werksdae deur BKB aan die Verkoper word gemaak in die uitsluitlike diskresie van BKB en is nie 'n afdwingbare vergunning nie.
- Solank enige bedrag hierkragtigens deur die Koper aan BKB verskuldig is, mag die Koper, waar die bates die onderwerp van sekuriteit is vir die Koper se kredietfasiliteit met BKB, nie afstand doen van die besit van die bates nie en mag die Koper nie die bates of enige van sy regte of verpligtinge kragtigens hierdie ooreenkoms seeder, afstaan, verpand of andersins beswaar, verkoop, verveem of aanbied om die voornoemde te doen, of toelaat dat die bates onderworpe raak aan enige retensiereg, hipoteek, pand of ander beswaring of geregtelike beslaglegging wat ookal die oorsaak daarvan nie. BKB kan sy regte en belange hierin seeder, afstaan of verveem, sonder afstanddoening of benadeling van sy reg van invordering van enige gelde aan BKB verskuldig.
- Waar die Verkoper by die aangaan van hierdie veiling reeds 'n bedrag verskuldig is aan BKB of enige filiaal maatskappy of firma van BKB, ongeag die skuld oorsaak van sodanige verskuldigheid, magtig die Verkoper BKB onherroeplik om die koopprys hiervan (minus BKB se kommissie) teen die Verkoper se rekening te krediteer, synde betaling van die koopprys namens die Koper te wees.
- Waar BKB, in terme van die 'n kredietooreenkoms gelde geleen of voorgeskiet het aan die Koper vir die betaling van die koopprys van die bates en die vervoerkoste en versekeringspremies, sal geen verweer hoegenaamd wat die Koper teen die Verkoper of vervoerkontraakteur of verskeeraar het, geopper word teen BKB nie en sal die Koper steeds verplig wees om alle bedrae, tesame met ander rente en kostes kragtigens die kredietooreenkoms of koopoooreenkoms verskuldig aan BKB te betaal. Die bepalinge van hierdie klousule plaas geen beperking op die Koper se reg om regte/medies wat hy mag hê teen die Verkoper, vervoerkontraakteur of

versekeeraar uit te oefen nie.

- Nog die Koper nog die Verkoper sal met betrekking tot enige bedrag hierkragtigens verskuldig geregtig wees om skuldvergeliking toe te pas of betalings te weerhou ten opsigte van eise teen mekaar of teen BKB.
- Elke lot sal onmiddellik nadat die bod toegestaan is geag word as geleuer aan die Koper en sal daarna op die uitsluitlike risiko van die Koper wees, wie op eie koste die lot of bate van die veilingsterrein sal verwyder. Verwydering van enige bates of lotte sal egter slegs toegelaat word na betaling van die koopprys deur die Koper tensy die gestemte reëlins met die Afslaer getref is en hy toegestem het tot verwydering.
- Die Afslaer sal slegs die rede vir die veiling aankondig indien dit enige rede anders is as 'n vrywillige verkoop van goedere deur die eienaar.
- Die kopersrol en die vendurool is beskikbaar vir geregistreerde Kopers vir inspeksie deur middel van 'n skriftelike versoek en met goeie rede, gedurende besighedsure by die besighedspersele van die Afslaer.
- Hierdie veilingsreëls sal slegs by die veiling uitgelees word indien dit nie beskikbaar was aan die publiek by die besighedspersele van die Afslaer nie. In die geval van lewendehawe en/of wild veilings, bly die veilingsreëls onveranderd en is dit in die algemeen beskikbaar by die besighedspersele van die Afslaer en op die Afslaer se webtuiste.
- BKB sal onder geen omstandighede hoegenaamd deur enigiemand aanspreeklik gehou word vir enige verlies of skade van enige aard hoegenaamd, hetsy direkte of indirekte skade of gevolgschade of andersins gely deur enigiemand, indien die lewendehawe en/of wild op die veilingsterrein onder kwarantyn geplaas word as gevolg van die aanwesigheid van 'n beheerde viesiekte onder enige lewendehawe en/of wild op die veilingsterrein nie. BKB sal die reg hê om die veiling te staak en elke koop nietig te verklaar en geen party hoegenaamd sal enige verhaalreg teen BKB hê met betrekking tot die uitoefening van hierdie bevoegdheid van BKB nie.
- Partye wat enige permitte, verwyderingsertifikate, dokumente van identifikasie of enige ander statutêre voorgeskrewe dokument benodig, is self aanspreeklik vir die verkryging daarvan. Enige opdragte aan die Afslaer met betrekking tot die laai, en/of vervoer en/of keuse van vervoerkontraakteurs en/of versekering en/of keuse van verskeeraars en/of versorging van die lewendehawe en/of wild of goedere voor of na afloop van die veiling, word uitgevoer op die algehele risiko van die Koper of Verkoper, na gelang van die geval en die Afslaer sal nie aanspreeklik gehou word vir enige verlies of skade van enige aard hoegenaamd, hetsy direkte, indirekte, gevolgschade of andersins, wat gely mag word as gevolg van enige opdragte van 'n Verkoper of Koper uitgevoer deur die Afslaer. Die Afslaer aanvaar egter verantwoordelikheid soos bedoel in Art 65(2) van die Verbruikers Beskermings Wet terwyl die goedere of lewendehawe en/of wild onder beheer van die Afslaer is. Enige ooreenkoms wat die Afslaer met die vervoerondernemer of verskeeraar mag aangaan, word deur die Afslaer aangegaan as die verteenwoordiger van die Koper of die Verkoper, na gelang van die geval. Alle vervoerkoste en versekeringspremies is vooraf betaalbaar aan die Afslaer in kontant tensy reëlins tot die bevrediging van die Afslaer hieroor getref is.
- Die Koper en die Verkoper stem toe tot die jurisdiksie van die Landdroshof soos beoog in Artikel 45 van Wet Nr 32 van 1944 ten opsigte van enige aksie wat die Afslaer teen die Koper of Verkoper mag instel, ondanks dat die aangeleentheid, eis oorsaak, bedrag of waarde die regspraak van daardie Hof mag oorskry, wat kragtigens Artikel 28 van die voornoemde Wet jurisdiksie ten aansien van die Koper of Verkoper het. Nieteenstaande die voorafgaande, sal die Afslaer in sy uitsluitlike en absolute diskresie die reg hê om 'n regsding in enige Hooggeregshof van bevoegde jurisdiksie in te stel.
- Enige regskoste wat deur BKB aangegaan word as gevolg van enige nie-nakoming van die Koper of Verkoper se verpligtinge hierkragtigens, insluitende invorderingskommissie, sal deur BKB verhaal word van die Koper of Verkoper, nagevang van die geval, op die skaal soos tussen prokureur en eie klient.
- Geen wysiging, verandering of novasie van of byvoeging tot hierdie voorwaardes en geen afstanddoening deur BKB van enige van sy regte hierkragtigens sal enigiens van krag wees tensy dit op skrif gestel is en onderteken is deur BKB nie.
- Geen toegewing of vergunning wat deur die Afslaer aan die Koper of Verkoper toegestaan word sal geag word om 'n afstanddoening te wees van enige van die Afslaer se regte hierkragtigens nie en

sodanige toeweging of vergunning sal nie geag word of vertolk word as 'n novasie hiervan nie.

34. Indien enige bepaling hiervan onwettig is of retrospektief onwettig gemaak word, sal daardie onwettige bepaling geag word as deelbaar van die res van die bepalings hiervan en pro non scripto.

RULES OF AUCTION, TERMS AND CONDITIONS

1. This auction will be held under the control of BKB Limited/ BKB van Wyk (Pty) Limited/ BKB Louw (Pty) Limited (hereinafter referred to as "the Auctioneer") with business premises situated at: Corner of: JJ Hadebe- & Carolina Straat, Frankfort, 9830

2. The Auctioneer is hereby appointed by the Purchaser and Seller to act for and on behalf of the Purchaser and Seller as agent in accordance with Section 54 of the Value-Added Tax Act, 1991, in respect of all tax invoices, credit and/or debit notes in respect of all livestock, game and/or goods offered at the auction or any costs of transport and insurances premiums paid for on behalf of the Purchaser and Seller.

3. The rules of this auction shall comply with the provisions of Section 45 and all relevant regulations to the Consumer Protection Act 68 of 2008.

4. For greater clarity Section 45(1-4) states as follows: a) In this section, "auction" includes a sale in execution of or pursuant to a court order, to the extent that the order contemplates that the sale is to be conducted by an auction.

b) When goods are put up for sale by auction, each lot is, unless there is evidence to the contrary, regarded to be the subject of a separate transaction.

c) A sale by auction is complete when the auctioneer announces its completion by the fall of the hammer, or in any other customary manner, and until that announcement is made, a bid may be retracted.

d) Notice must be given in advance that a lot or sale by auction is subject to:

i) A reserved or upset price; or

ii) A right to bid by or on behalf of the

owner or auctioneer, in which case the owner or auctioneer, or any one person on behalf of the owner or auctioneer, as the case may be, may bid at the auction.

5. Until the fall of the hammer as contemplated in Section 45(3) of the Act, any bid may be retracted or declined by the Auctioneer if not compliant with the regulations of the Consumer Protection Act.

6. The auction is not an absolute auction but subject to reserved prices settled by the sellers and as pointed out by the Auctioneer prior to the sale of the set asset or lot.

7. The auction shall take place at the date and time as advertised or publicised and will not be postponed or delayed to enable any member or group of the public to partake in the auction.

8. Should the Auctioneer become aware of any fault on advertising material or any other publication or amendment to these Rules of Auction, the Auctioneer will prior to the auction point out and when necessary amend such mistakes in the advertisement or publication.

9. Any person attending the auction to enter a bid, must prior to the auction register as a buyer on the bidders' roll and comply with the conditions as set out in Chapter 1 of FICA 2001. The purchaser shall sign the bidders' roll/card.

10. Any person who attends the auction to enter a bid on behalf of another person must be duly authorised thereto by means of a written letter of authority from its principal and such a person together with his principal must both register prior to the auction on the bidders' roll and provide all necessary information as required in Chapter 1 of the regulations issued in terms of FICA 2001 with regard to proof of its identity. The bidders' roll/card must be signed by such a person and on behalf of its principal.

11. Where the principal is a company the letters of authority shall appear on the letterhead of the company together with a certified copy of a resolution authorizing the person to bid on behalf of the company. (For purposes of this rule any reference to a company will include any reference to juristic person including partnerships, trusts or incorporated entities).

12. All purchasers have a right of inspection of all

goods put up for sale and the auctioneer shall provide reasonable time and access prior to the start of the auction for such an inspection.

13. All livestock, game and goods are sold "voetstoots" and the purchasers do not enjoy the protection of Section 55 and 56 of the Consumer Protection Act.

14. Any information provided regarding the quality, breeding, age, date of insemination, condition, reproductive status or any information regarding health, production or mass or any other aspect of the livestock and/or game, is provided by the seller and any misrepresentation by the seller is without the cooperation or knowledge of the Auctioneer. Any right of recourse as a result of such misrepresentation shall be against the seller.

15. Any bid made does not include VAT which, where applicable, will be added to the bidding price for which a VAT invoice will be issued.

16. All sales are for cash and purchase price is payable immediately to the Auctioneer on acceptance of the bid unless otherwise arranged prior to the auction with the Auctioneer. Any payment made in cash is further subject to cash or any other handling fees. Should the Purchaser however fail to make payment within 7 days from date of delivery, BKB will be entitled to add interest calculated at the current bank prime rate plus 5% to the capital amount outstanding. The interest will be calculated monthly and capitalised.

17. Should the purchaser not pay the purchase price immediately and has failed to make arrangements for payment with the Auctioneer, then the Auctioneer can/will cancel the sale and treat the assets or lots as unsold lots which may again be presented on the auction for sale or be sold out of hand by means of liaison services, depending on the seller's mandate to the auctioneer.

18. Ownership in the lot or assets will remain that of the seller until the purchase price has been paid in full to the seller with the provision that the risk in the assets or lot passes to the purchaser at the fall of the hammer as set out in clause 23.

19. In the event that Purchaser has made necessary finance arrangements with BKB, the Purchaser hereby authorises BKB to pay the purchase price or costs of transport, insurance and any other agreed cost, minus BKB's commissions, on behalf of the Purchaser to the Seller and other service providers, in which event the said payment by BKB on behalf of the Purchaser will be deemed to be monies lent and advanced, the terms and conditions thereof being agreed with the Purchaser in a separate credit agreement or sale agreement. All payments made by BKB to the Seller on behalf of the Purchaser in terms of this clause will be made after the lapse of 5 (Five) working days from date of delivery of the asset to the Purchaser. Any payment made by BKB to the Seller prior to the lapse of the 5 (Five) working day period is made at the sole discretion of BKB and not an enforceable indulgence.

20. For as long as any amount is owing to BKB by the Purchaser, the Purchaser may not, where the assets are the subject of security of the Purchaser's credit facility with BKB, relinquish possession of the said asset, nor may he cede the asset or any of its rights and obligations in terms of this agreement to a third party or otherwise encumber, sell or dispossess the said asset or allow it to become the subject of any right of retention, hypothec, pledge or any encumbrance, whatever the cause thereof may be. BKB may be entitled to cede its rights and obligations without affecting its rights of recourse for any monies still due to it.

21. In the event of the Seller already being indebted to BKB or any of its affiliates at the time of this auction, the Seller hereby irrevocably authorises BKB to set off the purchase price due to the Seller by BKB (minus BKB's commission) against the amounts due by the Seller to BKB.

22. Where BKB, in terms of a credit agreement, lent and advanced monies to the Purchaser for payment of the purchase price of any asset or payment of any transport costs or insurance premiums, no defence of whatsoever nature which the Purchaser may raise against the Seller or the transport contractor or the insurance company may be raised against BKB and the Purchaser shall still be obligated to pay all amounts owing, together with further interest and costs thereon raised in terms of the credit agreement or sale agreement, to be BKB. The conditions of this clause do not interfere with the rights, entitlements or remedies the Purchaser may have against the Seller, transport contractor or insurance company.

23. Neither the Purchaser, nor the Seller, shall be

entitled to apply set-off or to retain any monies owing arising from any claim they may have against each other or BKB with regards to any amount owing in terms hereof.

24. Each lot shall immediately after the fall of the hammer deemed to be delivered to the purchaser at which time the risk will pass to the purchaser who will at his own risk and cost remove the lots or assets from the auction terrain. Removal of any assets or lots however will not be allowed by the Auctioneer until payment of the purchase price by the purchaser or acceptable arrangements for payment thereof have been made by the purchaser with the Auctioneer.

25. The Auctioneer will only be obliged to give reasons of the auction if such reasons are other than the voluntary sale of goods by its owners.

26. The bidders' roll and vendor roll will be available for registered buyers for inspection with written notice and good reason during the normal office hours at the business premises of the Auctioneer.

27. The rules of auction will only be read out at the auction if they were not available to the public at the place of business of the Auctioneer. In the event of livestock and game auctions, the rules of auction remain unchanged and are in general available at the business premises of the Auctioneer or on the website of the Auctioneer.

28. Under no circumstances will BKB be held liable for any loss or damage of any cause whatsoever albeit direct or indirect damages suffered by anyone if the livestock and/or game at the auction premises have to be placed under quarantine as a result of the presence of a livestock and/or game disease present. In such event BKB will have the right to cancel the auction as well as any already complete sales and no party will be entitled or have a right of recourse against BKB.

29. Any party requiring permits, removal certificate, documentation of identification or any other statutory prescribed document will solely be responsible for obtaining same. Any instructions to an auctioneer with regards to the loading, transporting, choice of transport contractors, insurance or choice of insurers will be executed at the sole risk of the person acquiring such services and the Auctioneer will not be held responsible for any losses whether direct or indirect which may be suffered as a result of giving effect to the instructions by the Auctioneer. The Auctioneer however does accept responsibility as contemplated in Section 35(2) of the Consumer Protection Act whilst the goods or lots are under control of the auctioneer. Any agreement entered into by the Auctioneer with a transport company or insurer is done so in its representative capacity of the seller or buyer. All transport costs or insurance premiums are therefore payable to the Auctioneer in cash except if acceptable alternative arrangements were made with the Auctioneer.

30. Both the seller and the buyer consent to the jurisdiction of the Magistrate's Court as contemplated in Section 45 of Act 32 of 1944 having regard to any action which the Auctioneer may institute against the buyer or seller irrespective of the cause of action. Notwithstanding the aforesaid the Auctioneer will have the sole and absolute discretion to institute action in any High Court with appropriate jurisdiction.

31. Any legal costs that BKB may have or will incur as a result of the non-compliance of the Purchaser and/or Seller in terms of its or their obligations herein, shall be recoverable by BKB, together with collection commissions from the Purchaser and/or Seller on a scale as between attorney and own client.

32. No variation, amendment, novation or addition to these terms and conditions will have the effect of BKB renouncing any of its rights in terms hereof, unless it is reduced to writing and signed by BKB.

33. No relaxation or indulgence by the Auctioneer must be interpreted as a waiver of any of the Auctioneer's rights in terms hereof. Such relaxation or indulgence must also not be interpreted as a novation hereof.

34. Should any condition be unlawful or become retrospectively unlawful, that unlawful condition shall be deemed to be amended to the extent and in the manner as is necessary to make it lawful or should such amendment be impossible, the unlawful conditions shall be deemed divisible from the remainder of the conditions and pro non scripto.



WOODVIEW WAGYU™

BOUTIQUE BEEF

As the first and oldest Wagyu beef producer in Africa, we are passionate about this breed and have many years of experience when it comes to breeding superior genetics and excellent Wagyu blood lines. We take extra special care rearing our Wagyu cattle in a pristine environment with abundant clean air where they are fed only natural ingredients – the Japanese way. Thanks to this special care our cattle produce mouth-watering, award-winning beef.

Brian Angus
BRIAN ANGUS

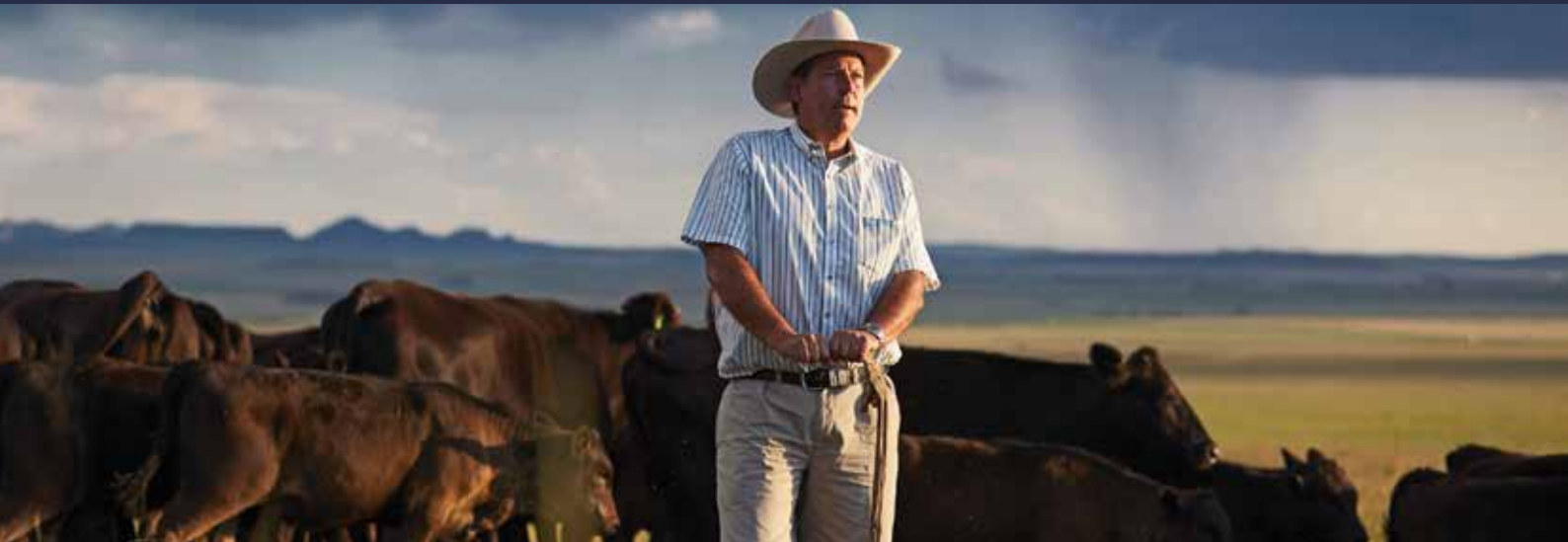

OUR ROOTS

Farmer Brian Angus from Woodview farm in the Free State province of South Africa was on an Angus conference in the US in the '90s when he heard about Wagyu for the first time. His fascination with this unique Japanese beef cattle breed was born, and he wasted no time in starting to explore the opportunities it offered. At this point no other farmer

in Africa had any Wagyu genetics and Brian decided to import. Being the first Wagyu breeder in South Africa came with its own challenges, trials and errors. Today, Brian, known in South Africa as the Wagyu godfather – is the leading Wagyu breeder of superior genetics, selected and bred into the Woodview herd.

JOINING FORCES

In 2016 the Angus family from Woodview joined forces with the Van Reenen family from Sparta Beef – world-class beef producers with a proud heritage of more than 50 years. Thanks to this collaboration the Woodview Wagyu brand now not only benefits

from Brian's superior breeding skills, but also from Sparta's expertise in feeding cattle to their optimum potential, resulting in the unique gastronomic experience of premium quality Wagyu beef.

OUR BEEF CLASSES

Our beef is graded in BLUE, GOLD and SILVER class based on the marbling score achieved, and only the best will do when it comes to Woodview Wagyu.

Our **BLUE label** product signifies our top-of-the-range Woodview Wagyu. The meat has a marbling score* of no less than 8 on the lower range and up to 9+ on the upper scale. This means it has high amounts of fine web-like seams of intramuscular fat, so much so that the meat actually appears quite white. Treat yourself – this beef is in a class of its own!

**AUS meat marbling chart*

Our **GOLD label** product has a marbling score* of 6 to 7. This product has a fairly high amount of fine intramuscular fat, translating into that melt-in-the-mouth buttery Wagyu texture. Well worth it!

Our **SILVER label** product has a marbling score* of 3 to 5. This product has a fair amount of intramuscular fat and is the perfect introduction for someone trying Wagyu beef for the first time, gently easing them into the marbling scene. We very seldom have Woodview cattle in this class as most of our Wagyu has a marbling score of 7 and above.



Buy our mouth-watering biltong, chilli sticks and droëwors online at www.wagyu.co.za

QUALITY ASSURANCE

The Sparta cattle feeding operation, where the Woodview Wagyu cattle are hosted, is ISO 22000 accredited. A world-class electronic identification system (EID) is at the core of the ISO accreditation as it places much emphasis on the traceability of every animal, recording every detail from origin throughout the life cycle of the animal. The system starts at calf intake and continues throughout our vertically integrated operation up to packaged and deboned product.

All Woodview Wagyu cattle are slaughtered and processed at Sparta's FSSC 22000 accredited and Halaal certified beef plant, which is accredited for export (Export Plant Number ZA 91).



WAGYU COW-CALF PRODUCER AGREEMENT

We supply our bulls or semen to farmers on a buy-back agreement. We also purchase Wagyu calves and Wagyu slaughter-ready cattle sired by a registered purebred or full-blooded Wagyu bull. Genetic conditions are strictly adhered to. Please contact Brian about our cow-calf producer buy-back agreement.

WWW.WAGYU.CO.ZA

To buy our beef, please contact Megan Angus on 072 115 7840 | angus@wagyu.co.za
To sell Wagyu cattle or carcasses to us, please contact Brian Angus on 082 573 9687 | office@woodview.co.za

SPONSORS

THANK YOU TO ALL OUR SPONSORS



BETHLEHEM DIEREHOSPITAAL 2 BK



Embrio Plus

Hinterland





Make us your first choice when you sell your Wagyu weaner calves.

As the first and oldest Wagyu beef producer in Africa, we are passionate about this breed and have many years of experience when it comes to breeding superior genetics and excellent Wagyu blood lines.



WOODVIEW
PROFESSIONAL GENETICS™

Contact Brian Angus on 082 573 9687 or office@woodview.co.za

**THANK YOU FOR ATTENDING
OUR AUCTION**



WOODVIEW
PROFESSIONAL GENETICS

**4TH WOODVIEW
WAGYU PRODUCTION SALE**

SATURDAY 13 APRIL 2019

WOODVIEW.CO.ZA • WOODVIEW@MWEB.CO.ZA